

IMAGE

*for
Linux*

User Manual



TeraByte Unlimited
Las Vegas, Nevada, USA
<https://www.terabyteunlimited.com>

Revision: 2024-05-12

Copyright © 1996-2024 by TeraByte, Inc. All Rights Reserved.

Trademarks

BootIt, BING, and TBOS are registered trademarks of TeraByte, Inc. TBScript, TBIMount, and TBIView are trademarks of TeraByte, Inc.

Microsoft, MS, MS-DOS and Windows are registered trademarks of Microsoft Corporation.

IBM, PC-DOS and OS/2 are registered trademarks of the International Business Machines Corporation.

Linux is a registered trademark of Linus Torvalds

All other trademarks and copyrights are the property of their respective owners.

Technical Support Policy

Technical support is provided online. Software and documentation updates are available at www.terabyteunlimited.com.

- * The Image for Linux home page, with software and documentation update information, and support resources, can be found at www.terabyteunlimited.com/image-for-linux.
- * A support knowledge base for all TeraByte Unlimited products, including Image for Linux, can be found at kb.terabyteunlimited.com.

Registered users can email their questions to support@terabyteunlimited.com if you can't find a suitable resolution via the aforementioned support resources. If we cannot resolve the issue via email, we may provide telephone support.

Unregistered users will be provided technical support and product information through email only.

In all cases, TeraByte Unlimited reserves the right to refuse any communication method that would incur a cost.

Table of Contents

SYSTEM REQUIREMENTS	6
DATA STORAGE SIZE UNIT CONVENTIONS	7
HOW IMAGE FOR LINUX WORKS	7
WAYS TO USE IMAGE FOR LINUX	9
IMAGE FOR LINUX QUICK START	10
OBTAINING IMAGE FOR LINUX.....	12
INSTALLING IMAGE FOR LINUX	14
BOOT MEDIA AND UEFI SYSTEMS	14
NAVIGATING THE IMAGE FOR LINUX INTERFACE.....	33
CREATING BACKUPS WITH IMAGE FOR LINUX.....	34
CREATING A FULL BACKUP	35
SETTING IMAGE FOR LINUX PROGRAM OPTIONS.....	49
UNDERSTANDING BACKUP OPTIONS	52
CREATING A DIFFERENTIAL OR INCREMENTAL BACKUP	56
CONSOLIDATING A BACKUP CHAIN.....	62
UNDERSTANDING CONSOLIDATE BACKUP OPTIONS	66
USING IMAGE FOR LINUX TO RESTORE A BACKUP.....	69
RESTORING A BACKUP USING IMAGE FOR LINUX	70
GEOMETRY SETTINGS	73
UNDERSTANDING RESTORE OPTIONS FOR AN ENTIRE DRIVE	74
UNDERSTANDING RESTORE OPTIONS FOR AN INDIVIDUAL PARTITION	78
VALIDATING BACKUPS WITH IMAGE FOR LINUX.....	84
VALIDATING A BACKUP.....	84
UNDERSTANDING VALIDATION OPTIONS.....	87
COPYING PARTITIONS OR DRIVES WITH IMAGE FOR LINUX.....	87
COPYING A PARTITION OR DRIVE.....	87
UNDERSTANDING COPY OPTIONS.....	92
USING SIMPLE OPERATIONS MODE	97
CREATING A BACKUP	98
RESTORING A BACKUP	100
VALIDATING A BACKUP.....	102
COPY A HARD DRIVE	103
PARTITION WORK.....	104
INSTALLING IMAGE FOR LINUX MANUALLY	105

CREATING A DEFAULT CONFIGURATION BOOT DISC FROM WITHIN LINUX	105
RUNNING IMAGE FOR LINUX WITHOUT USING A BOOT DISC.....	106
CREATING CUSTOMIZED IMAGE FOR LINUX BOOT MEDIA	107
DEPLOYING YOUR IMAGE	110
IMAGE FOR LINUX ADVANCED CONFIGURATION OPTIONS	111
IMAGE FOR LINUX INI FILE	111
IMAGE FOR LINUX ENVIRONMENT VARIABLES	111
IMAGE FOR LINUX FILE PATH VARIABLES	112
RUNNING IMAGE FOR LINUX FROM THE COMMAND LINE	115
IMAGE FOR LINUX BACKUP OPTIONS.....	140
IMAGE FOR LINUX RESTORE OPTIONS	152
IMAGE FOR LINUX VALIDATE OPTIONS	168
IMAGE FOR LINUX COPY OPTIONS	172
IMAGE FOR LINUX LIST OPTIONS	184
IMAGE FOR LINUX COMBINE OPTIONS	185
IMAGE FOR LINUX HASH OPTIONS	188
TROUBLESHOOTING.....	190
APPENDIX A: UNDERSTANDING THE TYPES OF BACKUPS	191
FILE-BASED BACKUP	191
SECTOR-BASED BACKUP	191
APPENDIX B: BACKUP STRATEGIES	192
FULL BACKUPS	192
INCREMENTAL BACKUPS	192
DIFFERENTIAL BACKUPS	193
APPENDIX C: INTRODUCTION TO HARD DRIVE STORAGE	195
THE PHYSICAL HARD DRIVE.....	195
THE LOGICAL HARD DRIVE—HARD DRIVE DATA ORGANIZATION	195
APPENDIX D: LINUX HELP TOPICS	198
MOUNTING AND UNMOUNTING PARTITIONS	198
Listing Mounted Partitions or Devices	198
Mounting a Partition or Device	198
Unmounting a Partition or Device.....	199
Creating or Removing Mount Points	200
WORKING WITH NETWORK DRIVES	200
APPENDIX E: RESTORING TO A SMALLER DRIVE OR PARTITION.....	201
PREPARING FOR THE MOVE	203
EXAMPLES.....	208
GLOSSARY	211
WHAT IS SHAREWARE?.....	213

TERABYTE UNLIMITED (TRIAL-USE) LICENSE AGREEMENT	214
TERABYTE UNLIMITED (FULL-USE) LICENSE AGREEMENT	217

System Requirements

- * IBM-compatible personal computer (Pentium 4 or newer)
- * Memory (RAM)

IFL Version	Recommended RAM	Minimum RAM ¹
Console – Full	512MB or more	320MB
Console – No networking	512MB or more	256MB
GUI – Full	640MB or more	384MB
GUI – No networking	512MB or more	320MB

¹ Some features may not be available with minimum memory sizes.

- * Linux based operating system - Linux kernel 2.6 recommended
Note: An installed Linux operating system is not required when using Image for Linux from the boot media.
- * Recommended: External hard drive

Note: You can use a writable CD, DVD, or BD drive, but using an external hard drive is the recommended method.

Image for Linux relies on the Linux kernel to provide access to mass storage devices, such as hard drives, optical drives, and network drives. To ensure the best hardware support from Image for Linux, use the newest kernel available. For the most part, modern Linux distributions running on a 2.6 series kernel are likely to support all hardware devices you may need to access. Assuming the kernel version and configuration supports it, you will be able to create, restore, and validate images using any of the following:

- * IDE, SATA, eSATA, SCSI, USB 1.1/2.0/3.0, and IEEE 1394 hard drives
- * ATAPI and SCSI CD/DVD/BD devices
- * Mounted network drives (SMB, NFS etc.)

Warning to Windows 8.x/10/11 Users

You must disable the Windows *Fast startup* option or you risk corruption of your partitions and data when the partitions are used outside of Windows (e.g. you boot into Image for Linux after shutdown and save an image to a data drive).

To disable using Windows: Press WinKey+X (or right-click the Start button) and select *Power Options* from the Quick Link menu. If using Windows 10 1703 or later, the Power & sleep section of Settings will open and you will need to click the *Additional power settings* link to open the Control Panel. In the Control Panel window, click the *Choose what the Power buttons do* from the links on the left. Then click on the *Change settings that are currently unavailable* link (located in the top area). Remove the checkmark from the *Turn on fast startup (recommended)* option under *Shutdown settings* and then click the *Save changes* button.

To disable using TBI Notify: Right-click the TBI Notify tray icon and select *Settings* from the menu. Click the *Disable Fast Startup* button.

To disable using BootIt UEFI or BootIt BM: Boot into BootIt, click *Partition Work* on the desktop, then select the Windows 8.x/10/11 partition and click *Properties*. Click the *Disable Fast Start* button.

Data Storage Size Unit Conventions

Since Image for Linux and this document refer to data storage size units, this section provides clarification on the definitions we use. Storage device manufacturers typically define gigabytes (GB) in base *decimal*, where 1 GB = 1,000 MB = 10^9 bytes = 1,000,000,000 bytes. Microsoft Windows, on the other hand, defines GB in base *binary*, where 1 GB = 1,024 MB = 2^{30} bytes = 1,073,741,824 bytes.

Because of the confusion that can result when these different data storage size unit conventions are each referred to as “gigabytes”, the *gibibyte* (along with the kibibyte, mebibyte, etc.) was established in 1998 by the International Electrotechnical Commission (IEC). A gibibyte (abbreviated GiB) is a base binary unit, so 1 GiB = 2^{30} bytes = 1,073,741,824 bytes. The IEC retained the term *gigabyte* to refer to base decimal, where 1 GB = 10^9 bytes = 1,000,000,000 bytes.

Image for Linux and this document will follow IEC recommendations, and will thus use the terms megabyte (MB), gigabyte (GB), etc. to refer to base decimal, and mebibytes (MiB), gibibytes (GiB), etc. to refer to base binary. So, when you read about the data storage size convention used by Windows, the units will appear as mebibytes (MiB) or gibibytes (GiB), even though Windows itself refers to the units as megabytes (MB) or gigabytes (GB).

How Image for Linux Works

Image for Linux is a backup and restore program that is designed to function in the Linux operating environment but can back up a hard disk containing any type of operating system. Image for Linux protects your system by creating a compressed or uncompressed “snapshot” of all *used areas* of your FAT, FAT32, NTFS, Ext2/3/4, ReiserFS, or HSF+ partition or volume. For other file systems, it saves and restores a compressed or uncompressed snapshot of *all sectors* in the partition or volume, both used and unused areas.

The snapshot backup created by Image for Linux is referred to as an *image*. You can write the image backup to a set of files that you store in a different partition of the hard drive you are backing up, on an external hard drive, on a network drive, or directly to most USB 2, IEEE 1394, ATAPI CD-R/RW, DVD/RW, or BD drives.

Image for Linux is essentially an adaptation of Image for DOS that is designed to run on the Linux operating system. If you are familiar with Image for DOS, you will

find Image for Linux to be quite similar in appearance and function. The primary differences that you will encounter are:

- * The hard drives and CD/DVD/BD devices are listed somewhat differently in the menus.
- * You may need to mount and unmount partitions and network drives to save, restore, and validate images.

When you create an image using Image for Linux, the file system and files are backed up exactly as they are stored on the sectors of your hard drive at the time you make the backup. The backup you create is effectively a snapshot of your hard drive at the time you create the image. Image for Linux does not examine the files on your hard drive to make decisions about whether they should be backed up.

Note: See Appendix A: Understanding the Types of Backups on Page 191 for a description of file-based backups vs. sector-based backups. Appendix B: Backup Strategies on Page 192 describes the types of backup strategies you can use, and the strategy you choose plays an important role when you need to restore a backup. See Appendix D: Linux Help Topics on Page 198 for an overview of Linux terminology and basic help topics.

When you create a backup using Image for Linux, you back up not only your data files but also the operating system in its entirety. To understand the full impact of having an image backup, suppose that you install a program to test it and discover it is not what you expected. You attempt to uninstall it and it misbehaves. Before you know it, the fully functional, well-behaved computer you fondly remember from 30 minutes ago is gone, and, in its place, you now have a devil child that won't even boot. If you restore an image backup taken before you installed the errant program, you effectively remove all traces of the program—your computer returns to the state it was in before you installed the errant program and life goes on as if the errant program never existed on your hard drive. To understand the technical details of how Image for Linux creates a sector-based image, see Appendix C: Introduction to Hard Drive Storage on Page 195.

After backing up with Image for Linux, your computer is protected from crashes, data loss, hardware problems, and malicious software (i.e. viruses), since you can restore the snapshot image whenever necessary.

You can view and extract individual files or folders from an image backup by using the free TBIView or TBIMount add-ons. You can obtain these from www.terabyteunlimited.com; if you purchased a disk-based version of Image for Linux, you'll find TBIView on your installation media. In addition, TBIView is included on the Image for Linux boot media. TBIMount runs under Windows. There is also a version of TBIMount you can download that will run from the Image for Linux boot media.

The images you create using Image for Linux are fully compatible with the other TeraByte Unlimited Version 4 imaging programs, such as Image for Windows and Image for DOS. For example, you can create an image using Image for Linux and restore it using Image for Windows. The reverse is also true: Images created by

other TeraByte Unlimited imaging programs are compatible with Image for Linux. Images created with the TeraByte Unlimited Version 2 and Version 3 imaging programs are also fully supported.

Ways to Use Image for Linux

You can use Image for Linux in the following ways:

- * You can create, restore, and validate images on unmounted EXT 2/3/4, ReiserFS, XFS, FAT, FAT32, or NTFS partitions
- * You can create, restore, and validate images on any mounted file system, including network drives
- * You can create, restore, and validate images on USB, IEEE1394, ATAPI, SATA and SCSI CD/DVD/BD devices

You also can create bootable CD/DVD restore discs and you can perform imaging operations interactively using the menus or from the command line.

Image for Linux Quick Start

In this section, you'll find a general overview of the major processes Image for Linux can perform: backing up, restoring, and validating an existing backup image. Each of these processes is described in detail, including pictures, later in this manual.

Warning to Windows 8.x/10/11 Users: You must disable the Windows *Fast startup* option or you risk corruption of your partitions and data. For instructions see "System Requirements" on page 6.

To make a full backup of a drive or partition using Image for Linux, follow these steps:

Note: For detailed steps on creating a full backup, see the section, "Creating Backups with Image for Linux" on Page 34.

1. Create the boot media that contains Image for Linux using either the MakeDisk utility that comes with Image for Linux or using an alternative method.
 - * To read about creating the Image for Linux boot media using the MakeDisk utility, see the section, "Installing Image for Linux" on Page 14.
 - * To read about other ways to create the Image for Linux boot media, see the section, "Installing Image for Linux Manually" on Page 105.
2. Boot the computer that you want to back up using the Image for Linux boot media.
3. Using the Image for Linux menus, select a drive or partition to back up.
 - * For details on using the Image for Linux menus, see the section, "Navigating the Image for Linux Interface" on Page 33.
4. Select the target location where you want to store the backup image file(s).
5. Provide a name for the backup image file.
6. Set backup options.
 - * For details on available backup options, see the section, "Understanding Backup Options" on Page 52.

You can make a differential or incremental backup using the same steps; you simply select the Changes Only option on the Image for Linux menu instead of the Full Backup option. For details on backup strategies—that is, deciding whether to make full backups or use a combination of full backups and differential or incremental backups—see Appendix B: Backup Strategies on Page 192. For details on creating a differential or incremental backup, see the section, "Creating a Differential or Incremental Backup" on Page 56.

You can restore an Image for Linux backup using these steps:

Note: For detailed steps to restore a backup, see the section, “Using Image for Linux to Restore a Backup” on Page 69.

1. Boot your computer using the Image for Linux boot media.
2. On the Image for Linux main menu, select Restore.
3. Select the source location that contains the backup image file that you want to restore.
4. Select the backup image file you want to restore.
5. Select the target location that you want Image for Linux to overwrite with the information contained in the backup image file.
6. Set restore options.
 - * For details on available restore options when you are restoring an entire drive, see the section, “Understanding Restore Options for an Entire Drive” on Page 74.
 - * For details on available restore options when you are restoring an individual partition, see the section, “Understanding Restore Options for an Individual Partition” on Page 78.

You can validate a backup as you create it or, if you don’t have time to validate it when you create it, you validate it later. Follow these steps:

Note: For detailed steps to validate a backup, see the section, “Validating Backups with Image for Linux” on Page 84.

1. Boot your computer using the Image for Linux boot media.
2. On the Image for Linux main menu, select Validate.
3. Select the source location that contains the backup image file that you want to validate.
4. Select the backup image file you want to validate.
5. Set validation options.
 - * For details on available validation options, see the section, “Understanding Validation Options” on Page 87.

Obtaining Image for Linux

You can download either the **unregistered trial version**, or the **registered version** of Image for Linux:

- * If you *have not* purchased Image for Linux, click here to download the **unregistered trial version**.

<https://www.terabyteunlimited.com/image-for-linux/>

- * If you *have* purchased Image for Linux, click here to display a product download form for obtaining the **registered version**. *You will need to provide your name, email address, and Image for Linux order number.*

<https://www.terabyteunlimited.com/product-download.php>

The file you download is a compressed file that contains at least these files:

- * `IFL_EN_MANUAL.PDF` is a copy of this manual.
- * `LICENSE.TXT` is a copy of the Image for Linux license agreement.
- * `MAKEDISK.CFG` is the MakeDisk configuration file for Image for Linux.
- * `MAKEDISK.EXE` is the MakeDisk utility, which allows you to easily create bootable media to run Image for Linux.
- * `ORDER.TXT` is an order form for Image for Linux (included in the trial version only).
- * `config.zip` is a file that contains extra files and directories you can use to customize the Image for Linux boot disc.
- * `help directory` contains several additional documents covering specific topics related to the IFL boot disk. In this directory, you'll find the `iflhelp.txt` file, which summarizes Linux commands you can use to perform a variety of functions, such as listing storage devices and displaying network information.
- * `iflnet.iso` is an image that you can use to create a bootable CD/DVD disc containing Image for Linux using the program's default configuration.
- * `OS-Lic.zip` is a file that contains all of the copyright and licensing information for the various Linux components.
- * `quickstart.txt` is a text file that contains overview information for using the Image for Linux Network Boot Disk, installing the network boot disk to a hard drive or a USB flash drive, running Image for Linux from a Linux distribution, and customizing the Image for Linux Network Boot Disk.

- * `readme.txt` is a text file that briefly summarizes the information found in this manual.
- * `setup` is the script used to set up Image for Linux on a Linux distribution. For the registered version, it also prompts for the product key.

Installing Image for Linux

Image for Linux is not “installed” in the usual sense of the word. Instead, you run Image for Linux by creating the bootable media that contains the Image for Linux program. Then, you simply boot with that media to run Image for Linux.

Boot Media and UEFI Systems

Computer systems that come from the manufacturer with Windows 8 or later installed include a new BIOS interface known as the Unified Extensible Firmware Interface (UEFI). This new BIOS interface boots media differently than a traditional BIOS. Microsoft also requires these systems to use a feature of UEFI called Secure Boot. When Secure Boot is enabled, the system will only boot items that have a digital signature that is included in the system firmware. The manufacturers include a digital certificate, provided by Microsoft, to boot Windows on their systems. Secure boot can be disabled (on non-ARM systems) to allow you to boot other operating systems and environments. Boot media must be specifically created for UEFI to allow UEFI to boot from it. However, most systems also include the ability to boot traditional boot media through a method or mode typically called Legacy or BIOS.

Using TeraByte Boot Media on UEFI Systems

When creating the boot media for a UEFI system it's important to understand which media will boot properly on the UEFI system. System settings may require changing to boot Image for Linux or Image for DOS depending on the implementation of UEFI on the system.

- [TBWinRE](#) and [TBWinPE](#) (the Image for Windows boot media) support booting via CD or USB flash drive on UEFI systems. The BIOS can be in either UEFI mode or Legacy mode. Secure Boot is supported for TBWinRE created on Windows 8.x/10/11 systems and for TBWinPE created using the Windows 8.x/10/11 ADK.

TBWinRE is automatically installed with Image for Windows on Windows 7/8.x/10/11. You must run TBWinPE/RE Builder (or the TBWinRE script) to create your boot media.

- Image for Linux (IFL) and Image for UEFI (IFU) both support booting via CD or USB flash drive on UEFI systems (Secure Boot is supported).
- Image for DOS (IFD) will not boot on UEFI systems configured in UEFI mode. To boot on these systems Secure Boot must be disabled and you must enable or use Legacy mode.

Creating the Image for Linux Boot Media

If you use Windows, you can create a bootable Image for Linux CD, USB flash drive, or diskette using the MakeDisk utility, which is included with Image for Linux.

The default boot media you create using the MakeDisk utility uses the following default configuration parameters:

- * Wired network using eth0 interface (wireless networking is not supported)
- * DHCP server must be available to obtain IP address
- * Console login is not required on boot
- * The root password is `ifl` (used for SSH login)
- * The ISCSI initiator daemon is started
- * The time zone is UTC
- * QWERTY keyboard layout
- * 80x25 as default video mode (console version), 1024x768 or better default resolution (GUI version)

If you use an operating system platform that doesn't support MakeDisk or if you wish to customize the contents of the bootable media that you create, see the section, "Installing Image for Linux Manually" on Page 105 to create the bootable media that contains Image for Linux.

Follow these steps to use the MakeDisk utility under Windows to create the bootable Image for Linux media; the MakeDisk utility is included in the Image for Linux ZIP archive file:

1. Extract the contents of the Image for Linux ZIP archive file to a folder of your choice.

*Note: If you are using a version of Windows that has a built-in compressed folders feature (e.g. Windows Me, XP, or later), you can double-click the ZIP file and then open the **File** menu and choose **Extract All...** in Windows Explorer to extract the contents.*

2. Double-click `MAKEDISK.EXE`. The MakeDisk welcome screen appears. If you would like to save the selections you make as you step through the wizard, check the “Save selections for next time” box. (Selections will only be saved if boot media is created.)

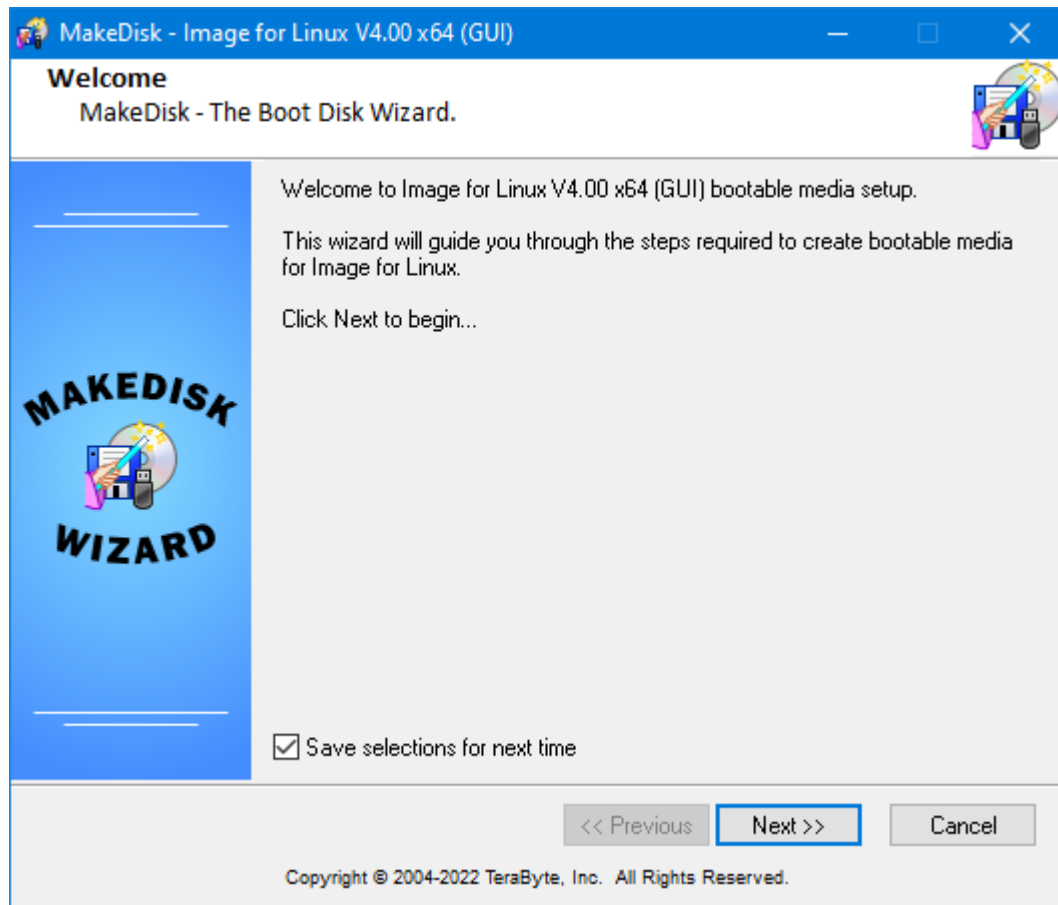

3. Click Next on the MakeDisk welcome screen. The “Select the product to build” screen appears. Image for Linux can operate in simple or traditional mode. Select the operating mode you wish to use (the mode can be changed at any time in program settings) and click Next.

Selecting “Simple” will enable Simple Operations mode. This allows Image for Linux to automatically handle most options for you. Backup, Restore, Validate, and Copy operations are available in this mode. Refer to *Using Simple Operations Mode* on page 97 for details.

Note: If you have purchased BootIt UEFI or BootIt Bare Metal and plan to use Partition Work in Image for Linux to manage your partitions, you will be able to enter your BootIt license name and key regardless of your selection here.

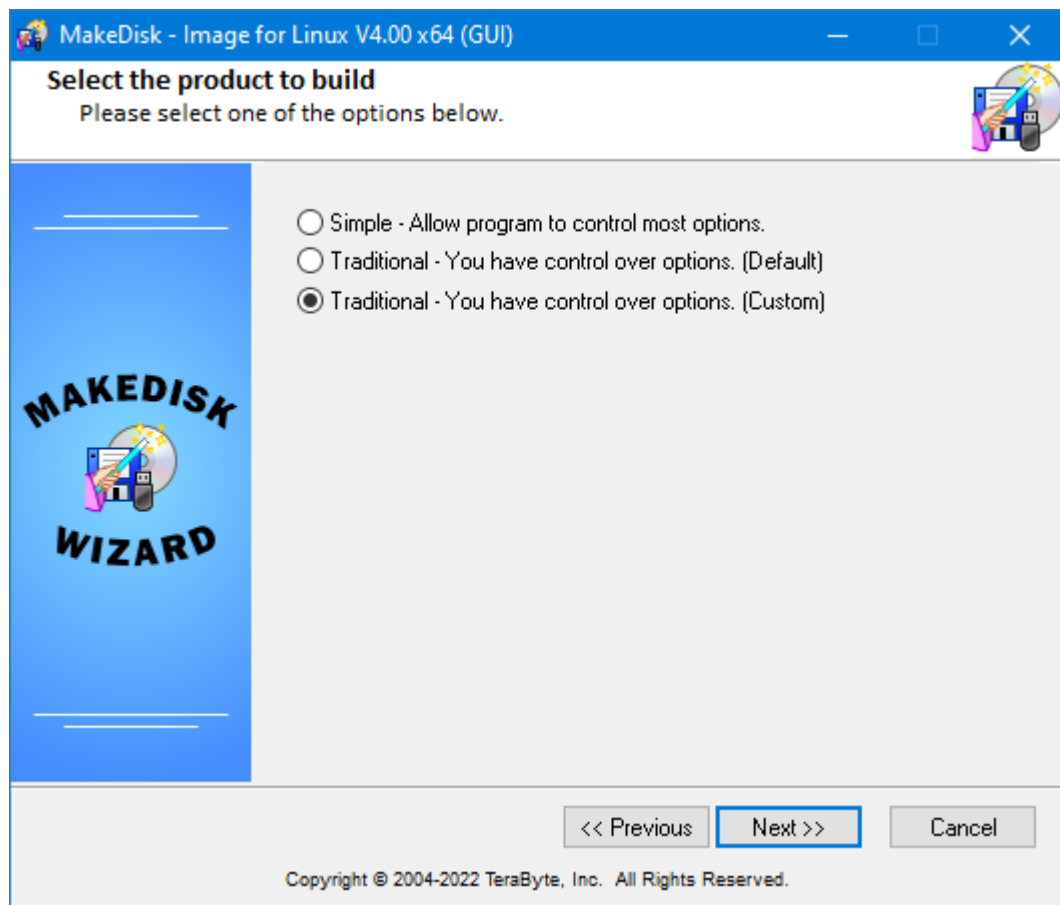

4. The “License Agreement” screen appears. Read the Image for Linux license agreement, and if you accept it, select the “I accept the agreement” button and click Next.

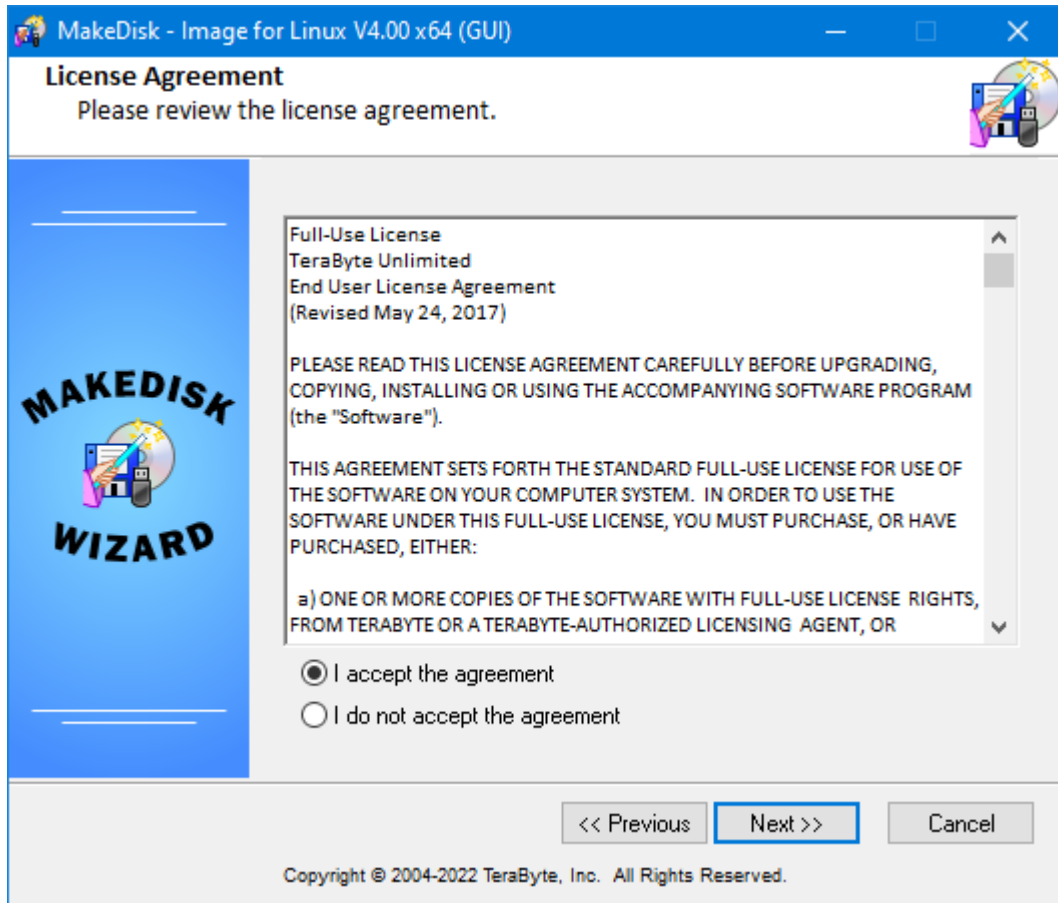

5. If you selected "Simple" or "Traditional (Default Settings)" in Step 3, skip to Step 9. Otherwise, if any optional components were found, the "Select the optional components" screen will appear. This step will be skipped if nothing is found. Only options for found components will be displayed. Component files must be placed in the folder with MakeDisk (makedisk.exe). Selecting some of these options may skip later MakeDisk steps.

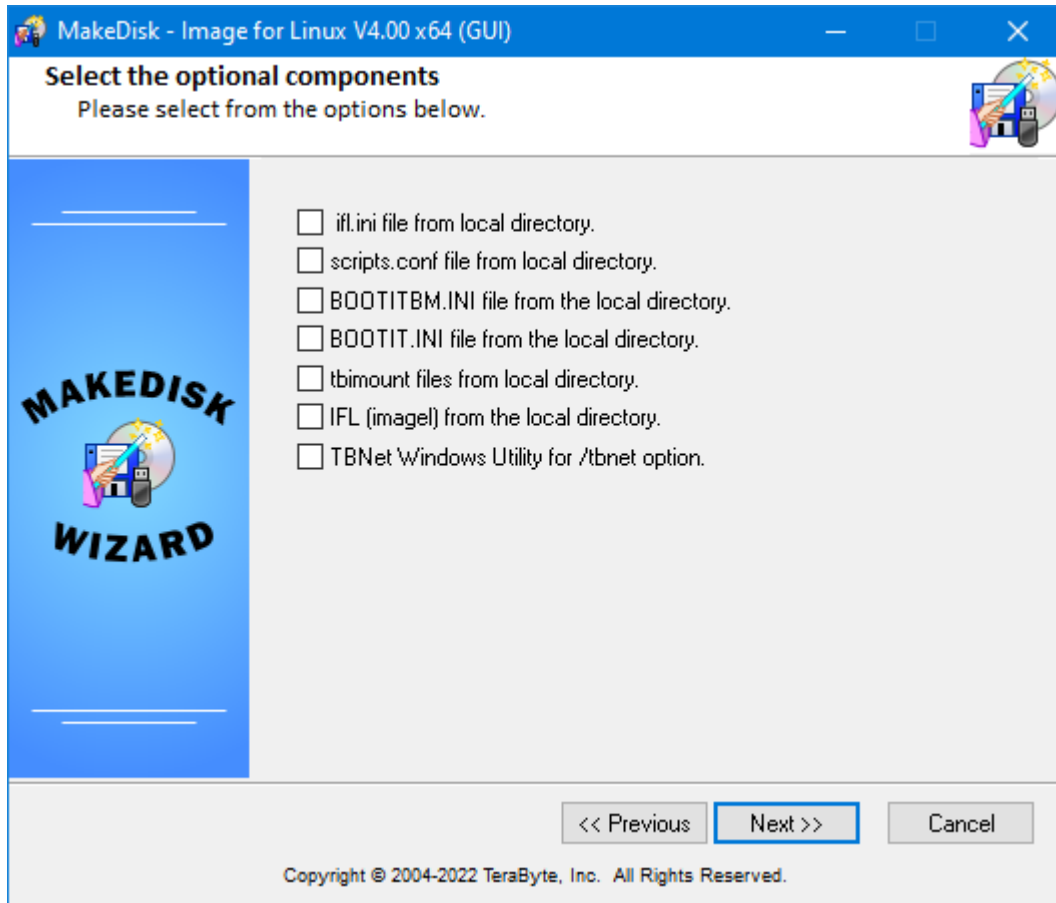

- * **ifl.ini file from local directory** – Include an already configured `ifl.ini` file (you will not be prompted for IFL options/settings).
- * **scripts.conf file from local directory** – Include an already configured `scripts.conf` file (the Boot Option – Scripting step will be skipped).
- * **BOOTITBM.INI file from the local directory** – Include an already configured `BOOTITBM.INI` file (you will not be prompted for BootIt license/options).
- * **BOOTIT.INI file from the local directory** – Include an already configured `BOOTIT.INI` file (you will not be prompted for BootIt license/options).
- * **tbimount files from the local directory** – Include the IFL `tbimount` files (`tbimount`, `tbimount.ko`).
- * **IFL (imager) from the local directory** – Replaces the default IFL (imager) program file with this file. For example, if you want to use a different language version of IFL you can place the `imager` file for that language in the local folder and select this option.

- * **TBNet Windows Utility for /tbnet option** – Include the TBNet.exe utility needed for the /tbnet option. The /tbnet option is used to retain a Windows workstation trust with the domain controller after a restore operation.

Select the desired optional components to include and click Next.

6. The “Global Geometry Options” screen will appear.

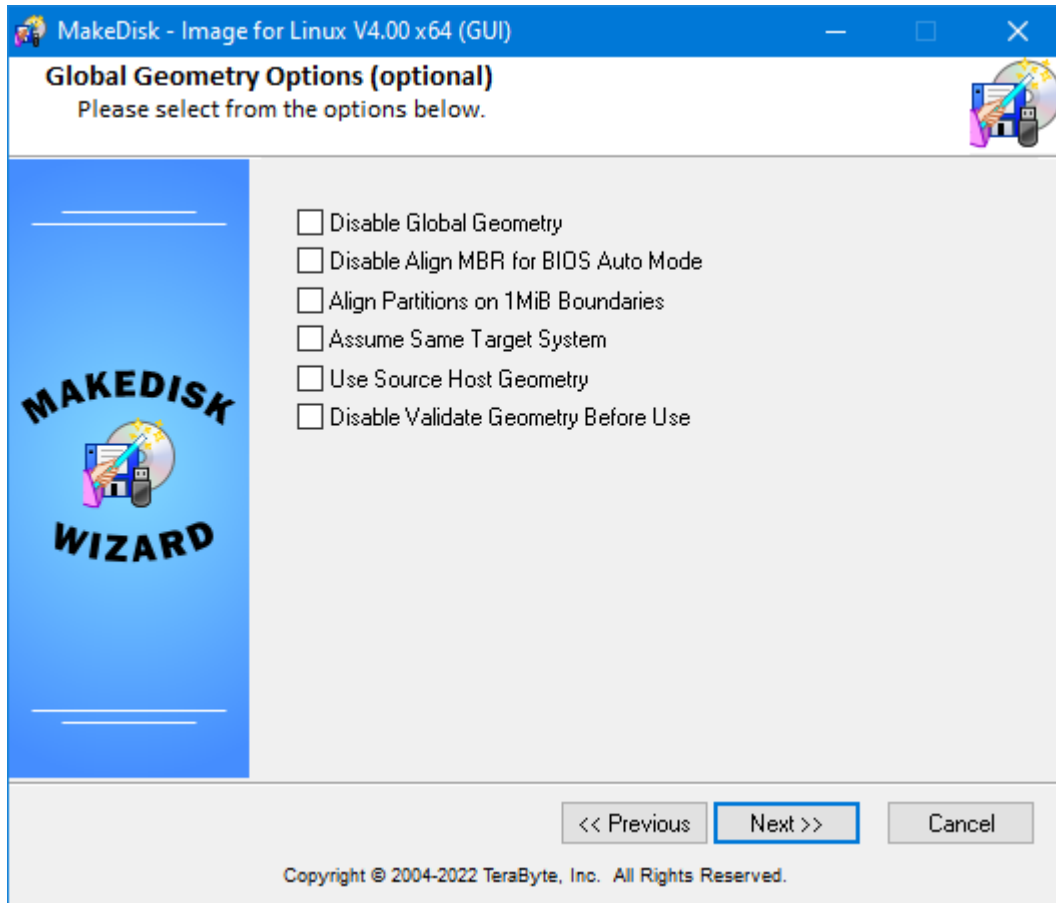

Check boxes to enable the options:

- * **Disable Global Geometry** - Check this box to disable the global geometry settings and revert to using program defaults or drive specific overrides equivalent to versions prior to 2.52.
- * **Disable Align MBR for BIOS Auto Mode** - The *Align MBR for BIOS Auto Mode* option is enabled by default to prevent problems with unaligned partitions on systems with their BIOS using Auto Mode. Many newer systems use auto mode by default, and some even don't have an option to turn it off. Check the box if you want to disable this option.
- * **Align Partitions on 1MiB Boundaries** – This option provides a convenient way to enable 1MiB partition alignment for all drives (drives with 512 byte sectors will be aligned on 2048 sectors; drives with 4096 byte sectors will be

aligned on 256 sectors). This is popular with users of SSD type drives. It is the equivalent to enabling the individual overrides *Align on 1MiB Boundaries*, *Align MBR Ending HS*, *Align MBR HS when Truncated*, and disabling *Align on End*.

- * **Assume Same Target System** – Enable this option to prevent problems where users restore an image from another system to a drive that will be put back in the other system. For example, the hard drive from PC-A is backed up; PC-B is used to restore to a new hard; that new drive is placed back in PC-A. Without this option enabled, Image for Linux would setup the partition to properly boot on the hard drive for PC-B which can sometimes (not always) be a problem when the hard drive is going back to PC-A. This option solves that and is equivalent to the individual *Use MBR Geometry* override.
- * **Use Source Host Geometry** - This option is the global equivalent to the individual *Use Original Geometry* override.
- * **Disable Validate Geometry Before Use** - The *Validate Geometry Before Use* option is enabled by default and used to ensure that the geometry from the MBR on the original system is aligned to known standards before accepting it for use. Check this box to disable this option.

Note: The above options are also available in Image for Linux by clicking the Settings button (IFL GUI) or selecting Global Settings (IFL CUI).

Click Next after setting the desired options.

7. The “Miscellaneous Global Options” screen appears.

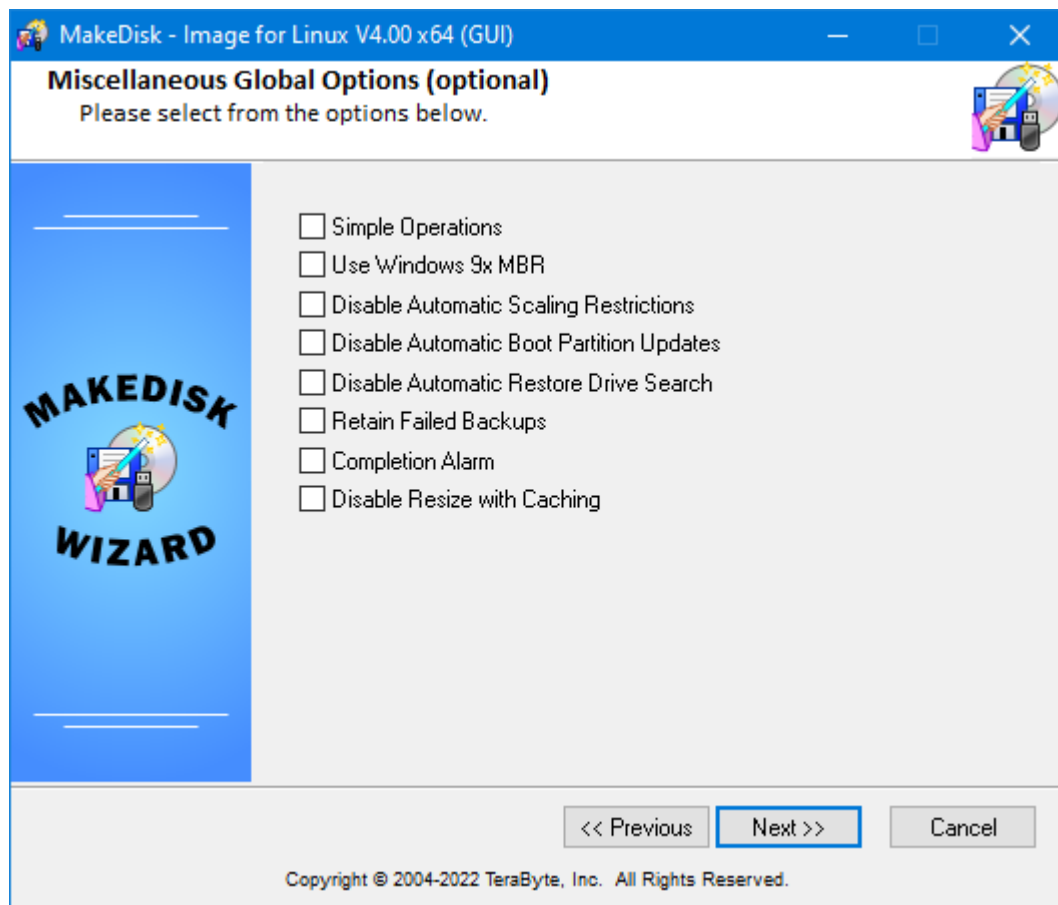

Check boxes to enable the options:

- * **Simple Operations** – Enable this option to have Image for Linux automatically handle most options for you. You simply choose which physical drive you want to back up and, if needed, which drive you want to save to – the target storage area is automatically maintained and files are deleted as needed when it runs out of free space. Backup, Restore, Validate, and Copy are available in Simple Operations mode.
- * **Use Windows 9x MBR** – Windows Vista and later tied the kernel loader to the MBR code such that using previous MBR code may not allow Windows Vista or later to boot on certain machines. Leave this option unselected (the default) to have Image for Linux use the code base compatible with Windows Vista or later. The new MBR code will continue to boot older OSes with the exception of some (rare) configurations using Win9x on FAT32.
- * **Disable Automatic Scaling Restrictions** – Select to have Image for Linux scale small partitions when restoring a full drive image. By default, small partitions will not be scaled and will be restored at their original sizes.

- * **Disable Automatic Boot Partition Updates** – Select to prevent Image for Linux from automatically updating the boot partition when restoring a full drive image.
- * **Disable Automatic Restore Drive Search** – Select to prevent Image for Linux from searching for the destination drive using the disk signature or GUID when performing an automatic restore (virtual drives will not be searched). If a match isn't found or if this option is enabled, the drive number of the backed up drive will be used.
- * **Retain Failed Backups** – If you enable this option and a backup operation fails, Image for Linux won't delete the files from the failed backup.
- * **Completion Alarm** – Select to enable an audible alarm upon completion of an operation, errors, or when user interaction is required (insert media, etc.).
- * **Disable Resize with Caching** – Select to prevent Image for Linux from using a cache to reduce the time required to resize a partition. By default, the *Resize with Caching* option is enabled.

Note: The above options are also available in Image for Linux by clicking the Settings button (IFL GUI) or selecting Global Settings (IFL CUI).

8. Click Next, and the “Additional IFL.INI Options” screen appears. Most of the options you should set to use Image for Linux are set for you by default, but you can use this screen to set additional options. For example, you might want to use the **TimeZone** variable to identify your time zone for Image for Linux. Or you might want the **Scale to Fit** option enabled by default to expand partitions when restoring. Note that for non-global options (those not in the [Options] section) you will need to specify the section (e.g. [Restore_Defaults]). See image below for examples. For a complete list of available environment variables, see Image for Linux Advanced Configuration Options on page 111. Click Next to proceed.

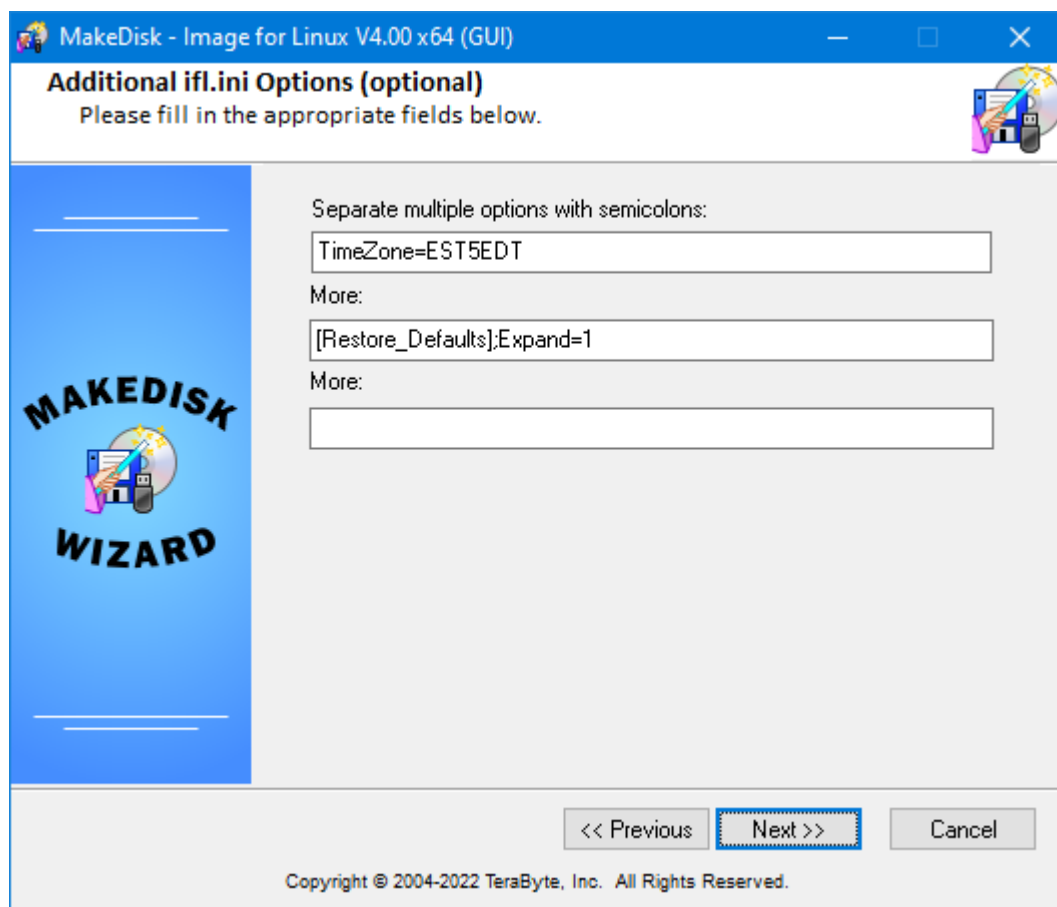

9. The “License/Product Key” screen appears. If you own a licensed copy of Image for Linux, supply your licensed name and product key and then click Next (you will not be prompted to enter license information when creating boot media for the trial version). If you selected “Simple” or “Traditional (Default Settings)” in Step 3, skip to Step 12.

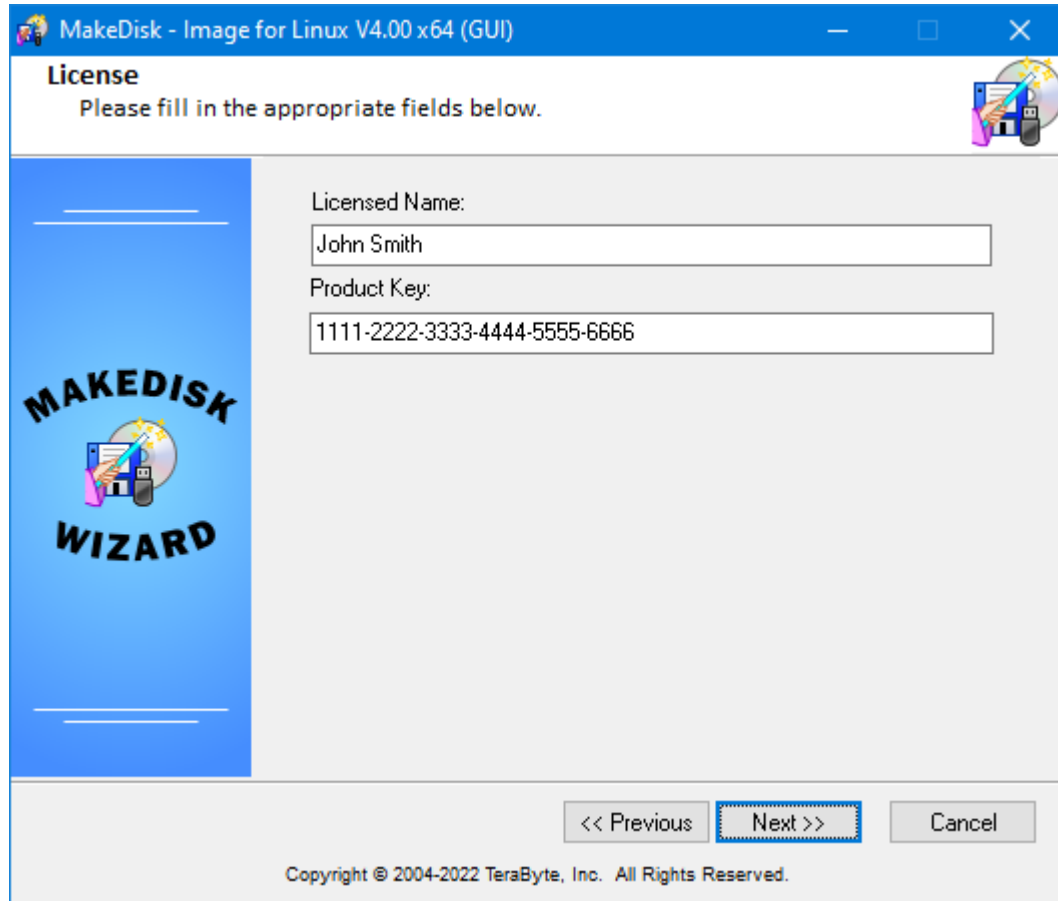

10. The “Boot Option – Mounting” screen appears.

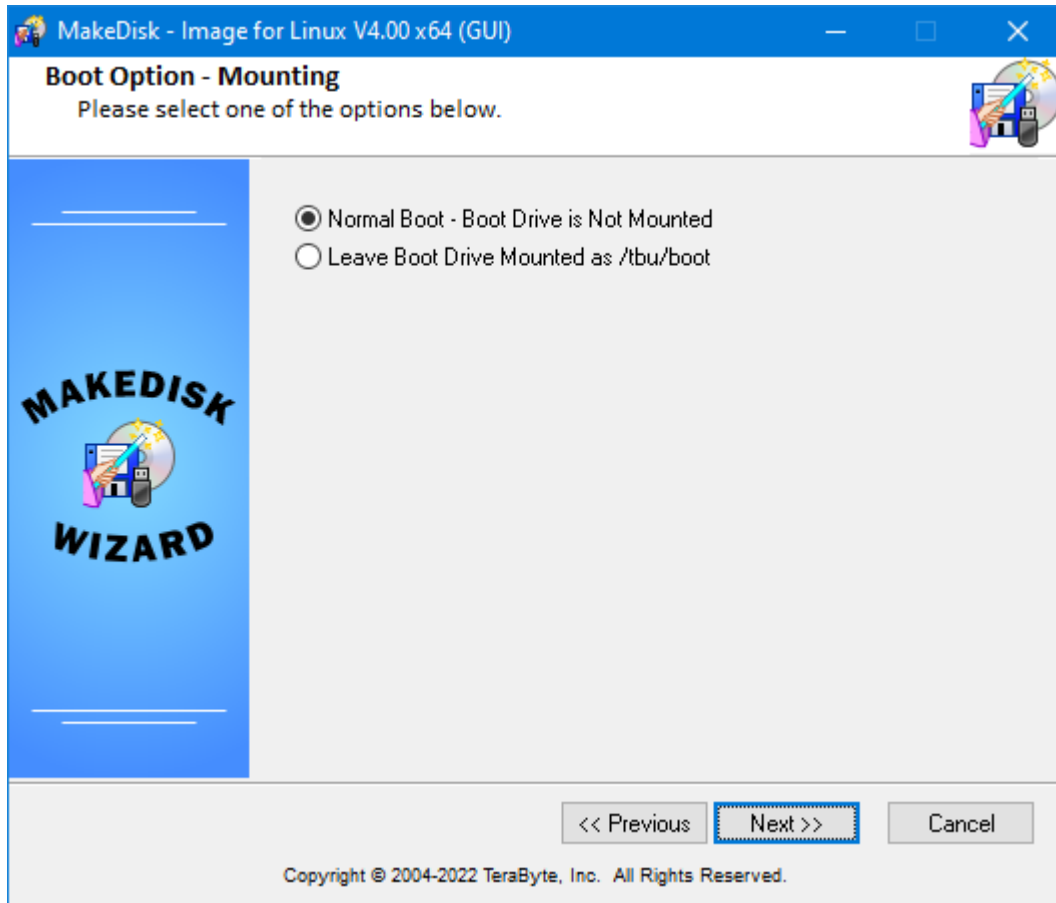

Select one of the following options and then click Next:

- * **Normal Boot – Boot Drive is Not Mounted** – The boot drive (e.g. USB flash drive) is not automatically mounted to the Linux file system. It can be mounted manually, if required.
 - * **Leave Boot Drive Mounted as /tbu/boot** – The boot drive will be mounted to the Linux file system at /tbu/boot.
11. The “Boot Option – Scripting” screen appears. These options control how user scripts are handled upon booting. To include user scripts, create a folder named `scripts` in the folder with the Image for Linux MakeDisk files and place the scripts files into it. Supported script types include `.tbs`, `.run`, and `bash` files. If using the `scriptslist.txt` file place it into the `scripts` folder also and list the desired script files in it one file per line.

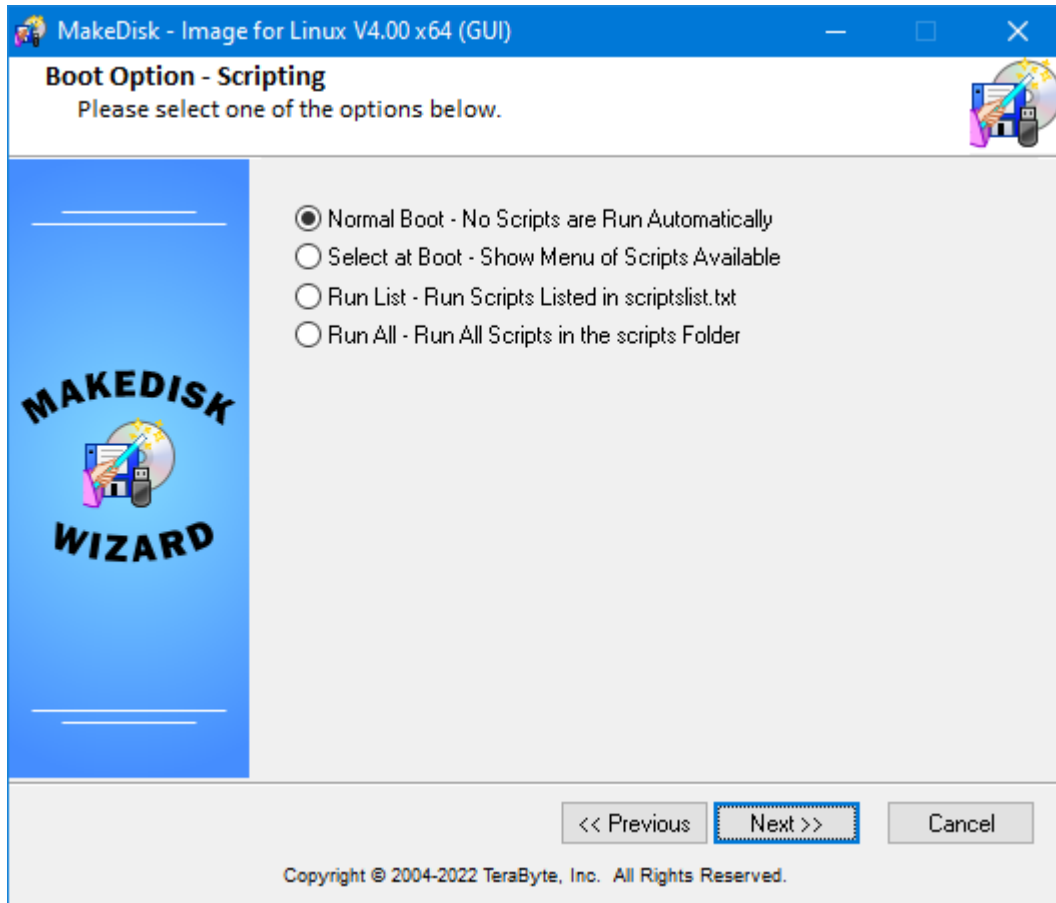

Select one of the following options and then click Next:

- * **Normal Boot – No Scripts are Run Automatically** – The media will boot to the Linux desktop and run Image for Linux. User scripts will be accessible from the desktop menu.
 - * **Select at Boot – Show Menu of Scripts Available** – After booting, a menu will be displayed listing the user scripts.
 - * **Run List – Run Scripts Listed in scriptslist.txt** – All scripts listed in the `scriptslist.txt` file will be run in the order listed in the file.
 - * **Run All – Run All Scripts in the scripts folder** – All scripts in the scripts folder will be run. The script filenames are sorted (numeric, uppercase, lowercase) and then run in that order. If the run order is critical it's recommended to use the Run List option instead and specify the order.
12. The “BootIt License” screen appears. If you have purchased a BootIt UEFI or BootIt BM license, enter the registration information you were provided within the text boxes shown on this screen. This will allow you to use the included TBOSDT and Partition Work program to manage your partitions.

If you selected “Traditional (Custom Settings)” in Step 3 you can also enter any additional bootit.ini/bootitbm.ini file options you require. If unsure, just leave the fields blank (most of the options you should set to use BootIt are set for you by default). For example, you might want to use the **TimeZone** variable to identify your time zone (as shown below).

Click Next to continue.

13. The “Select Target” screen appears. Select the target that MakeDisk should use to create the bootable Image for Linux media.

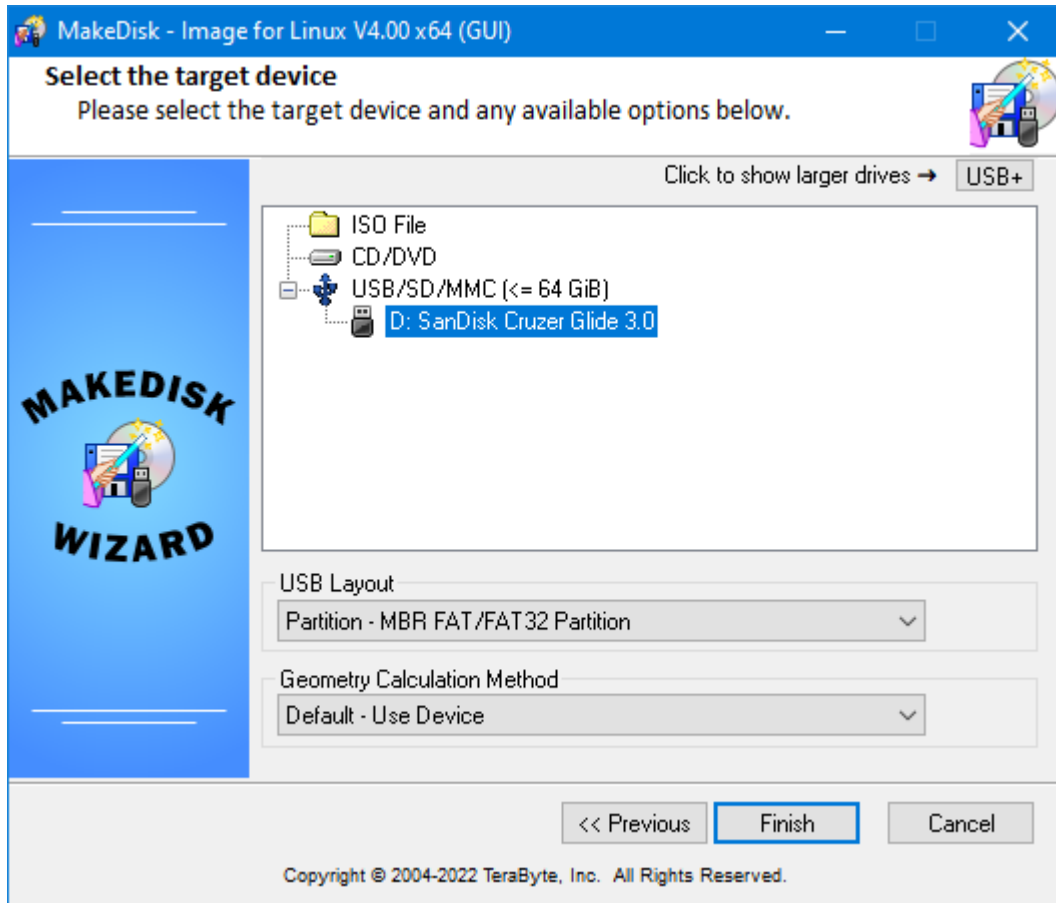

When creating a CD/DVD, you can select a specific CD Speed, but leaving the option set to Optimal allows the MakeDisk utility to choose the speed that will work best with your drive. Select a specific speed lower than the speed of your CD/DVD drive if you encounter problems creating the boot CD.

- * If you choose the “ISO File” option, also supply an ISO file name in the box provided. Note: If you boot the ISO file directly (some boot managers support this), any custom settings selected will not be applied since IFL will not look inside the ISO file.
- * If you choose the “CD/DVD” option, be sure to insert a *writable* CD or DVD disc before proceeding. The entire contents of this disc will be overwritten.

MakeDisk can automatically overwrite CD-RW, and DVD+RW media. However, if you wish to use DVD-RW media, it must be either brand new or fully blanked before being processed by MakeDisk. To fully blank the DVD-RW media, use your burning software’s “full erase” function. (The “quick erase” function will not work for this purpose.)

- * If you select a USB flash drive (UFD), you also must select the USB Layout to use – select whichever works on your computer; your computer’s BIOS determines which option works.

By default, for data safety reasons, MakeDisk does not support UFD devices that are larger than 64 GB in size. For that reason, devices larger than 64 GB will not appear in MakeDisk. You can allow MakeDisk to support larger devices by clicking the USB+ button or by specifying the /nousblimit parameter when it's run (e.g. makedisk /nousblimit).

No Partition - FAT/FAT32 Volume – The entire UFD is configured as one big unpartitioned device. If you were to view a 4 GB UFD created using this option in Windows, you'd see free space beyond the amount used by MakeDisk up to the size of the drive. This free space is available to be used normally. If the UFD is 4GB or smaller, it's formatted as FAT. Otherwise, it's formatted as FAT32.

Partition - MBR FAT/FAT32 Partition – The entire UFD is used as a single bootable partition. The computer's BIOS will usually detect this type of UFD as a hard drive. Any unused space on the UFD is available to be used normally. If the UFD is 4GB or smaller, it's formatted as FAT. Otherwise, it's formatted as FAT32.

Partition - MBR FAT/FAT32 Partition (Int13h Extensions) – This is the same as the *Partition - MBR FAT/FAT32 Partition* mode except that the INT 13 Extension is used (this is required for some computers to boot a UFD).

Partition - MBR UEFI System Partition – The UFD is configured as an MBR drive that contains an EFI System Partition. This type of drive may not boot on Legacy BIOS (non-UEFI) systems. Additionally, the partition may not be accessible normally via a drive letter.

Partition - GPT UEFI System Partition – The UFD is configured as a GPT drive that contains an EFI System Partition. This type of drive will only boot on UEFI systems in UEFI mode. Additionally, the partition may not be accessible normally via a drive letter.

Multi-Partition – MBR FAT/FAT32 (+exFAT) – Will create a small FAT or FAT32 partition for IFL and create an exFAT partition in the remaining space. If this layout already exists, MakeDisk can update the IFL partition and leave the exFAT partition unchanged.

Multi-Partition – MBR FAT/FAT32 (Int13h Extensions) (+exFAT) – This is the same as the *Multi-Partition – MBR FAT/FAT32 (+exFAT)* mode except the INT 13 Extension is used (this is required for some computers to boot a UFD).

Multi-Partition MBR UEFI System Partition (+exFAT) – The UFD is configured as an MBR drive that contains a small EFI System Partition that contains IFL. An exFAT partition is created in the remaining space. This type of drive may not boot on Legacy BIOS (non-UEFI) systems. Additionally, the partition may not be accessible normally via a drive letter. If this layout already exists, MakeDisk can update the IFL partition and leave the exFAT partition unchanged.

Multi-Partition GPT UEFI System Partition (+exFAT) – The UFD is configured as a GPT drive that contains a small EFI System Partition that contains IFL. An exFAT partition is created in the remaining space. This type of drive will only boot on UEFI systems in UEFI mode. Additionally, the partition may not be accessible normally via a drive letter. If this layout already exists, MakeDisk can update the IFL partition and leave the exFAT partition unchanged.

The **Geometry Calculation Method** options control how the drive geometry is calculated for the USB/SD device. It is recommended to try the *Default* option first. If the device fails to boot properly (e.g. black screen, boot failure, device not found, etc.), the other options can be tried. Make note of which option works properly for future use.

Note: More information on using UFD boot media can be found in this [TeraByte KB article](#)

14. Click Finish, and respond to subsequent prompts as necessary. MakeDisk will then create the boot media or ISO image. When it is done, the Success screen appears, as shown below.

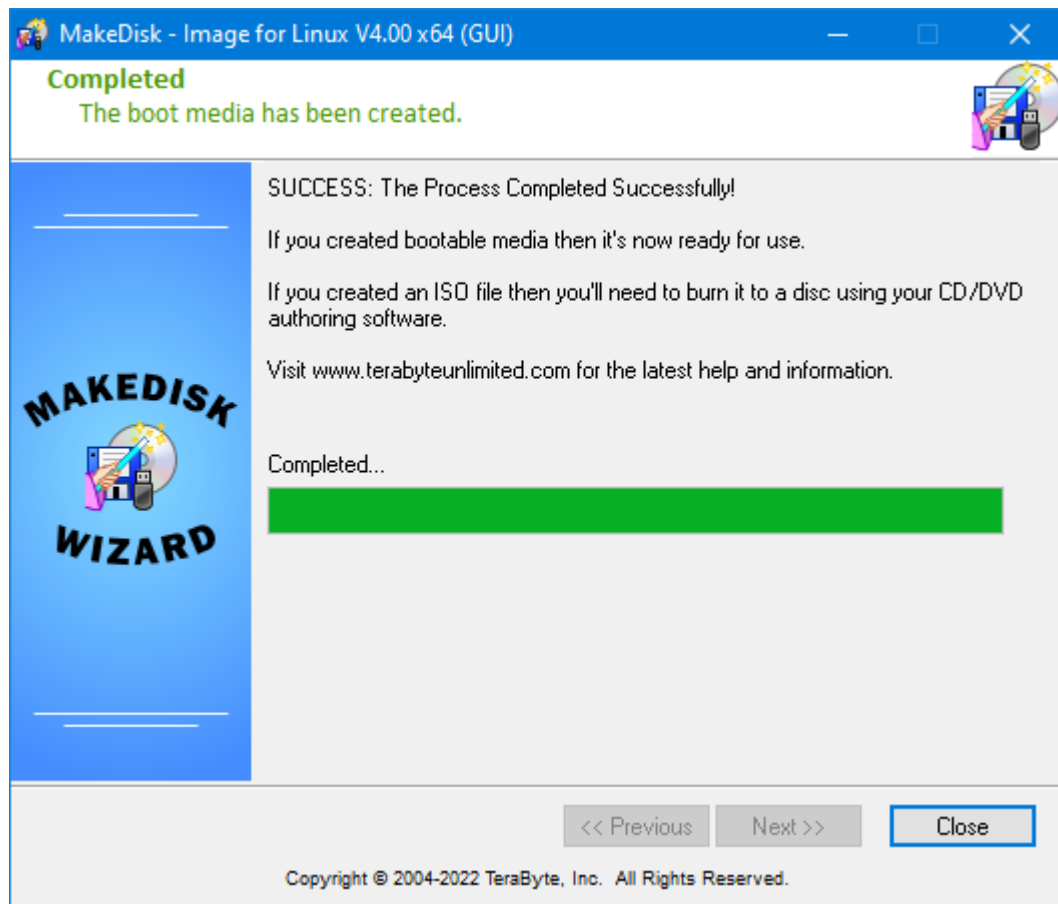

15. Click Close on the MakeDisk Success screen.

- * If you selected the “CD/DVD” or “USB/SD” option in Step 13, you can now use that media to boot and run Image for Linux.
- * If you selected the “ISO File” option in Step 13, you will have to use other CD/DVD authoring software to create a bootable disc from the ISO file. (TeraByte’s BurnCDCC utility can be used for this.)

Tip: Be sure to test your boot media to make sure that it works and you can see backup images you made previously.

Navigating the Image for Linux Interface

To select menu items in Image for Linux, use the arrow keys to select the desired option and then press **Enter** to display the next screen. Some screens, such as the Backup Options screen, contain several sections of options; some of which can be toggled on or off. On these screens, use the **Tab** key to move from section to section. For options that you can toggle on and off, highlight the option using the arrow keys and then use the space bar to toggle the option on or off, as desired.

Image for Linux also makes wide use of accelerator keys. An accelerator key is an individual letter that you can press (or press in combination with the **Alt** key) to select an option or a menu item. In Image for Linux, accelerator keys appear in yellow or are underlined.

How you use an accelerator key depends on the current location of the cursor. If it is in the same section of the screen as the desired accelerator key, simply press the applicable accelerator letter. If the cursor is in any other section, press and hold the **Alt** key, and then press the applicable accelerator letter. For example, when the Backup Options screen first appears in the console version of Image for Linux, the cursor is in the **Options** section. If you want to enter a description, press and hold the **Alt** key and then press the **d** key. Pressing just the **d** key would not work in this case, because of the initial position of the cursor. However, when you press **Alt+d**, the cursor jumps to and selects the text box in the **Description** section.

You can use the **Esc** key or click **Back** to move back to the previous menu. If you use **Esc/Back** in this manner, Image for Linux remembers the selections you have already made throughout the Image for Linux session, in the event that you return to the same screen.

When using the GUI version of Image for Linux you can also use the mouse to select controls, toggle options, click buttons, etc. Common programs are available in the toolbar at the top of the screen. Additional options and programs are accessible via the main menu, which can be opened any time by pressing **Ctrl-Space** or the Windows key.

Using special characters when entering Image for Linux license: When using Image for Linux GUI you can specify non-keyboard characters when entering the license name by using the following method: Press **Ctrl-Shift-U**, enter the hex code for the character, press Space. For example, to enter the Ö character (hex D6), press Ctrl-Shift-U, type in 'D6' (no quotes), press Space. Case doesn't matter when entering the hex code ('D6' is same as 'd6'). This method can also be used when entering the BootIt license for Partition Work.

Creating Backups with Image for Linux

Create the Image for Linux boot media using any of the techniques described in the section “Installing Image for Linux” or “Installing Image for Linux Manually.” Insert the boot media into the appropriate drive or USB port, and boot your computer.

To boot from a CD/DVD or UFD, you may need to change the order in which your computer selects boot devices. As your computer begins to boot, you should see a message—before you ever get to Linux—that tells you what key to press to enter Setup—typically the Delete key, F2, or F12. Once in the BIOS, you need to follow the instructions provided in your BIOS to reorder the boot sequence to permit your CD/DVD drive or UFD to be examined before your hard drive. If your system starts by offering you the option to select a boot menu, you can use the boot menu to identify the device you want to use to boot.

When you create a backup, you can create either a full backup, a differential backup, or an incremental backup. A full backup is exactly what it sounds like—Image for Linux backs up your entire hard disk. Differential and incremental backups works in conjunction with a full backup—you create a full backup the first time and then create differential or incremental backups, which contain only changes, for subsequent backups. A differential backup will, initially, be smaller than a full backup but, as you make changes on your hard drive, the size of the differential backup will grow over time. And, because Image for Linux is a sector-based backup, the smaller file size may not be as small as you expect. An incremental backup will contain only the changes since the last full or incremental backup.

Before you make the decision concerning the type of backup you want to create, read Appendix B: Backup Strategies for a detailed explanation of full, differential, and incremental backups.

Things to Consider Before Backing Up

There are very few rules to follow when formulating a backup plan. Please consider the following ideas to help you create a backup that will help you easily recover from a disaster. For more information on backup strategies, see Appendix B: Backup Strategies on Page 192.

Consider the destination for your backup. For example, if you will be backing up around 30 GB of data, you probably will not want to store the backup on a set of CD-R/RW discs, since the backup will likely require 20 discs or more (based on an expected compression ratio of 40-60%). Better options in this case would be:

- * Back up directly to a set of DVD or BD discs.
- * Backup to an alternate hard drive partition (and perhaps use the free add-on utility BINGBURN later to burn the backup to a set of DVD/BD discs).

- * Backup to an external hard drive (recommended).
- Plan your backup with a restore strategy in mind.** You can:
- * Save the backup directly to a set of bootable disc media (CD/DVD/BD), as explained in this manual. To restore, simply boot with the restore disc, and use Image for Linux to perform the restore.
 - * Save the backup to an alternate hard drive partition. To restore, run Image for Linux from a bootable USB flash drive or a CD/DVD disc.
 - * Save the backup to an external hard drive (recommended). To restore, run Image for Linux from a bootable USB flash drive or a CD/DVD disc.
- Strike your own balance between convenience and resiliency.** Consider these simple ideas:
- * Save your backups directly to an alternate hard drive partition and use the free utility BINGBURN to burn a second copy of the backup to a set of CD/DVD/BD discs. Then, if you need to restore, you can quickly and conveniently use the backup stored on the hard drive. But, if things really go wrong and the primary copy of the backup is not available, you can fall back on the copy of the backup that you saved on CD/DVD/BD discs.
 - * Don't get rid of an existing set of backup discs when you create a new set. Instead, keep two or more sets of backup discs. That way, you can fall back to an older backup if something should go wrong with the newest backup.
 - * If you are using multiple sets of backup CD/DVD/BD discs, keep the newest set offsite to guard against physical damage.
 - * Use multiple external hard drives and rotate between them. Keep at least one drive offsite.

Creating a Full Backup

You proceed through a series of menus to create a full backup. Insert your Image for Linux boot media into the appropriate drive or USB port and boot your computer. Then, follow these steps:

1. After a series of on-screen lines of code, the Welcome to Image for Linux screen appears (console version) or the desktop and Image for Linux (GUI) appear (GUI version).

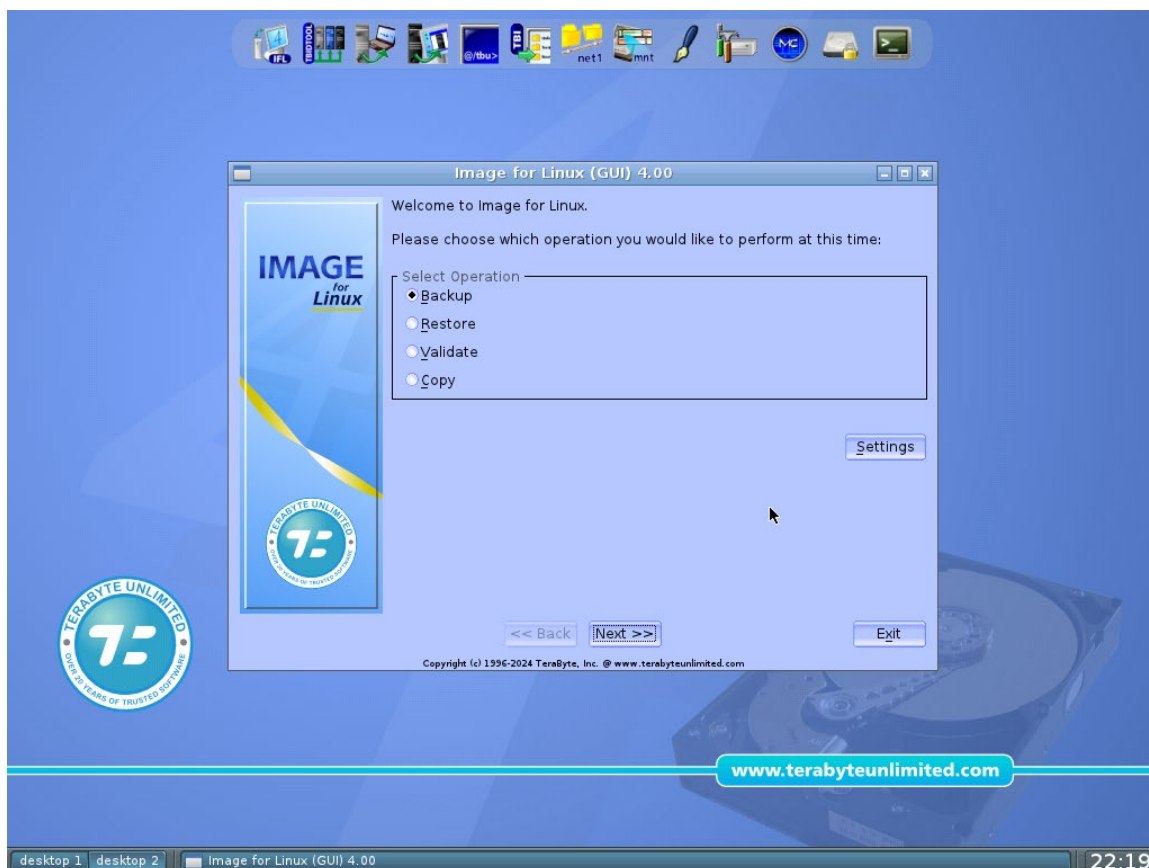

Image for Linux (GUI)

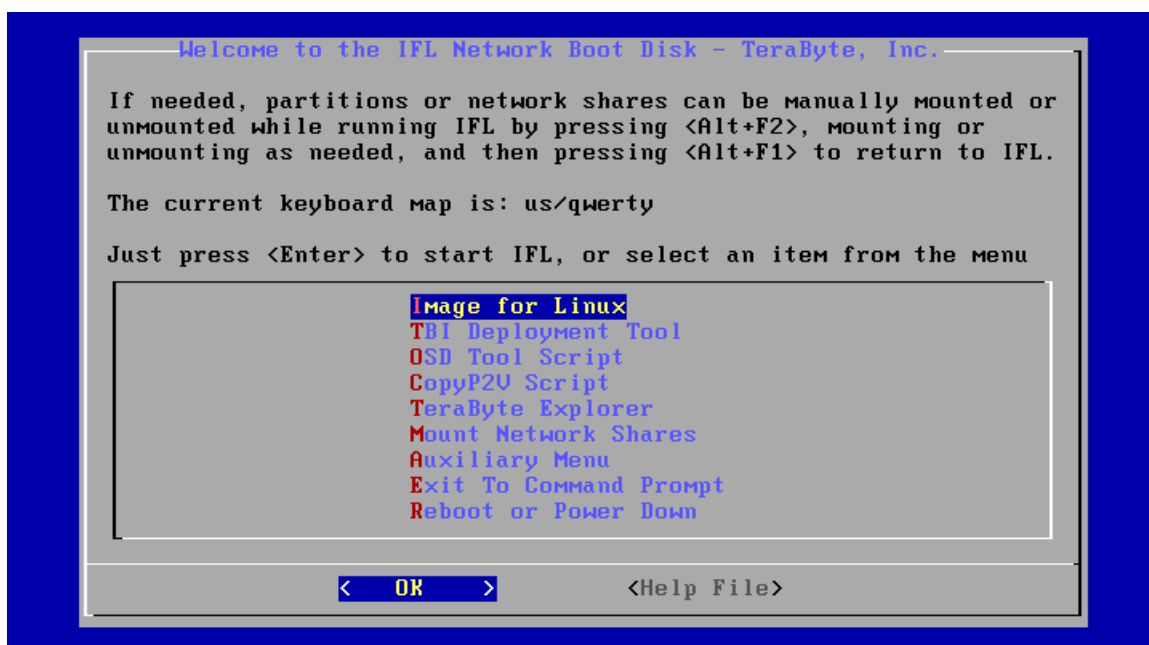

Image for Linux (console version)

The Image for Linux (console version) welcome screen explains how to manually mount or unmount partitions or network drives while running Image for Linux. From this screen, you can run Image for Linux, TBIView, the OSD Tool script, the CopyP2V script, TeraByte Explorer, mount network shares (Samba and Windows), exit to the Command Prompt, reboot or power down the computer, and access the Image for Linux boot media help file. The Auxiliary Menu allows you to select an alternate keyboard map, change the network configuration, change the restore disc configuration, run TBOSDT, mount a drive or partition, and run Midnight Commander.

When using Image for Linux (GUI), you can access programs using the toolbar or by right-clicking the desktop for the main menu.

The Configure Restore Disc (or Restore Disc Configuration) command applies to backups made to disc media (CD/DVD/BD). When you store a backup on discs, Image for Linux makes the first disc of the set bootable so that, when you insert the disc and boot your machine, Image for Linux runs and restores the backup using a default set of restore options. You can override the default restore options and use a custom set of restore options if you select the Configure Restore Disc command. Note that the custom set of restore options is temporary; if you want to make the restore options permanent, you must create a custom boot disc as described in the section, "Creating Customized Image for Linux Boot Media."

2. If using the console version, press **Enter** to display the Image for Linux **Main Menu/Select Operation** screen. Image for Linux is launched automatically in the GUI version.

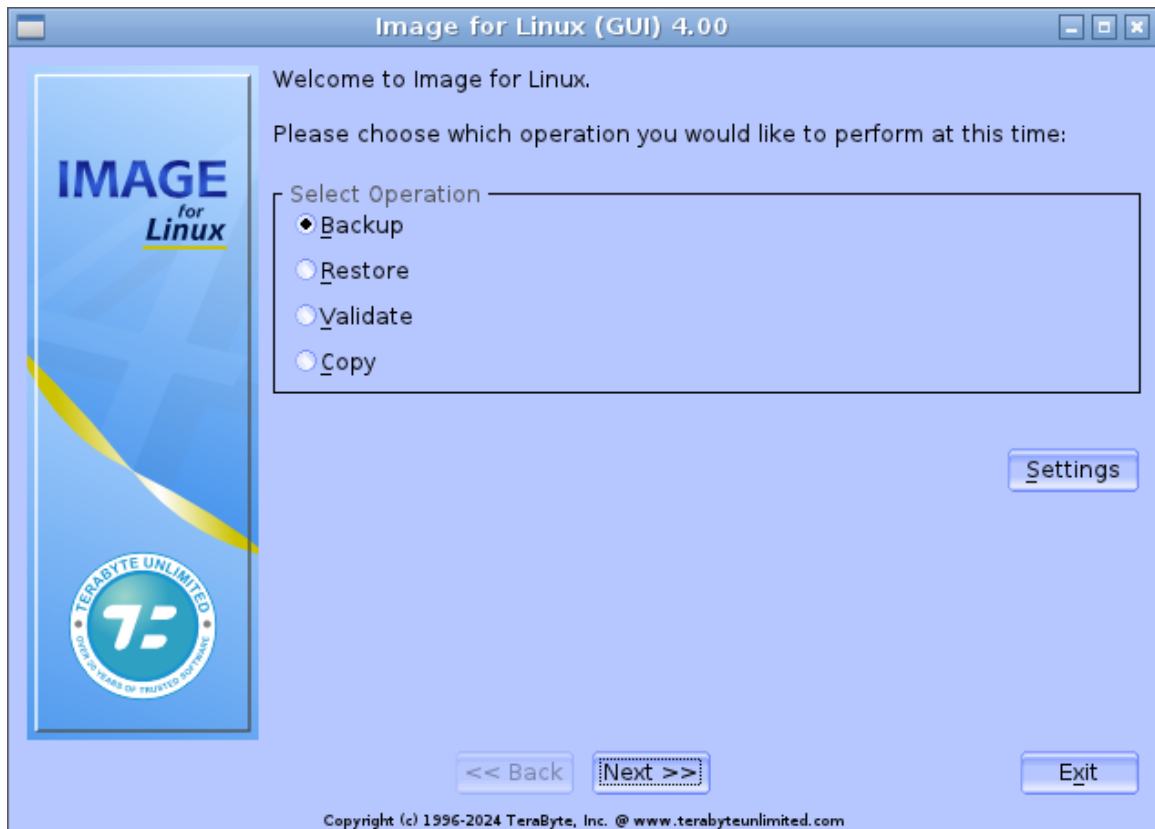

Console version only: Use the Detect Device Changes command to have Image for Linux look for devices you attach to your computer after starting the program. Wait about 10 seconds before you select this command to give the Linux OS time to recognize the device.

3. Select **Backup** to display the **Backup/Select** screen.

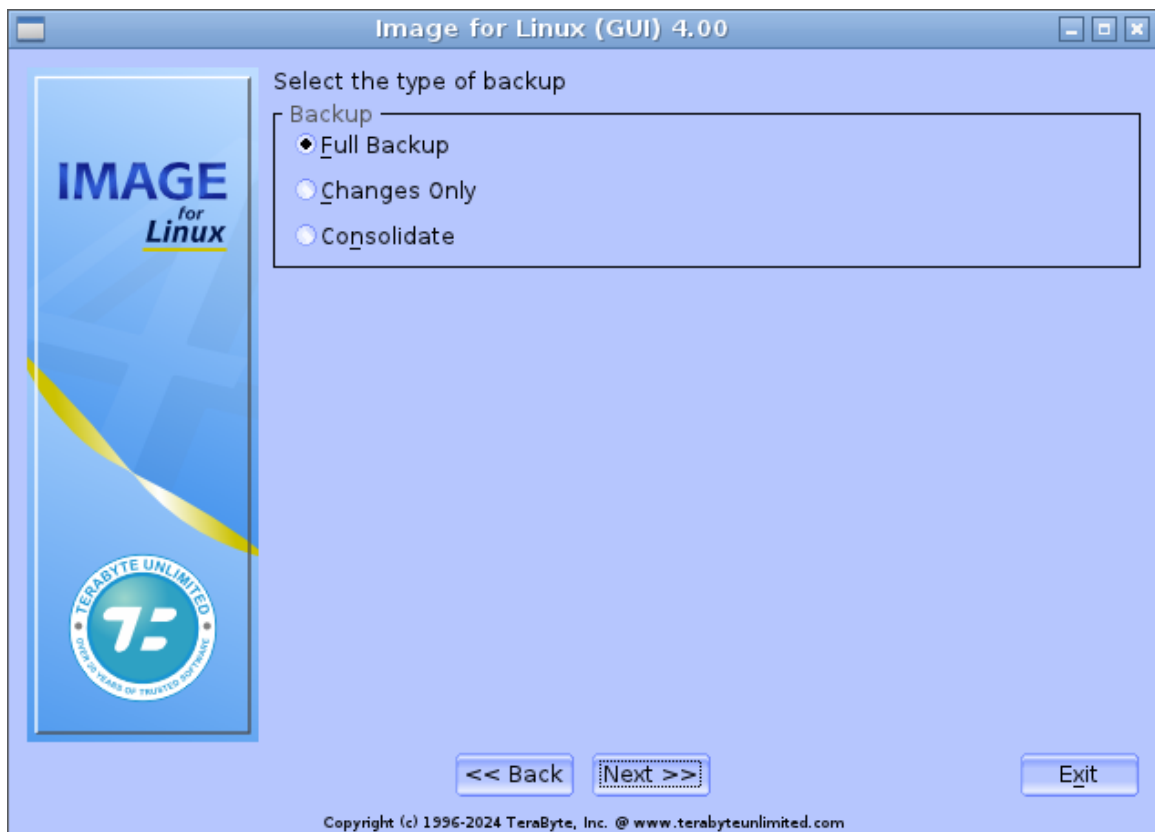

4. Select **Full Backup** to display the **Backup From/Select Drive Interface** screen. Select the interface used by the drive or the drive containing the partition you want to back up. These steps assume you select a Linux drive.

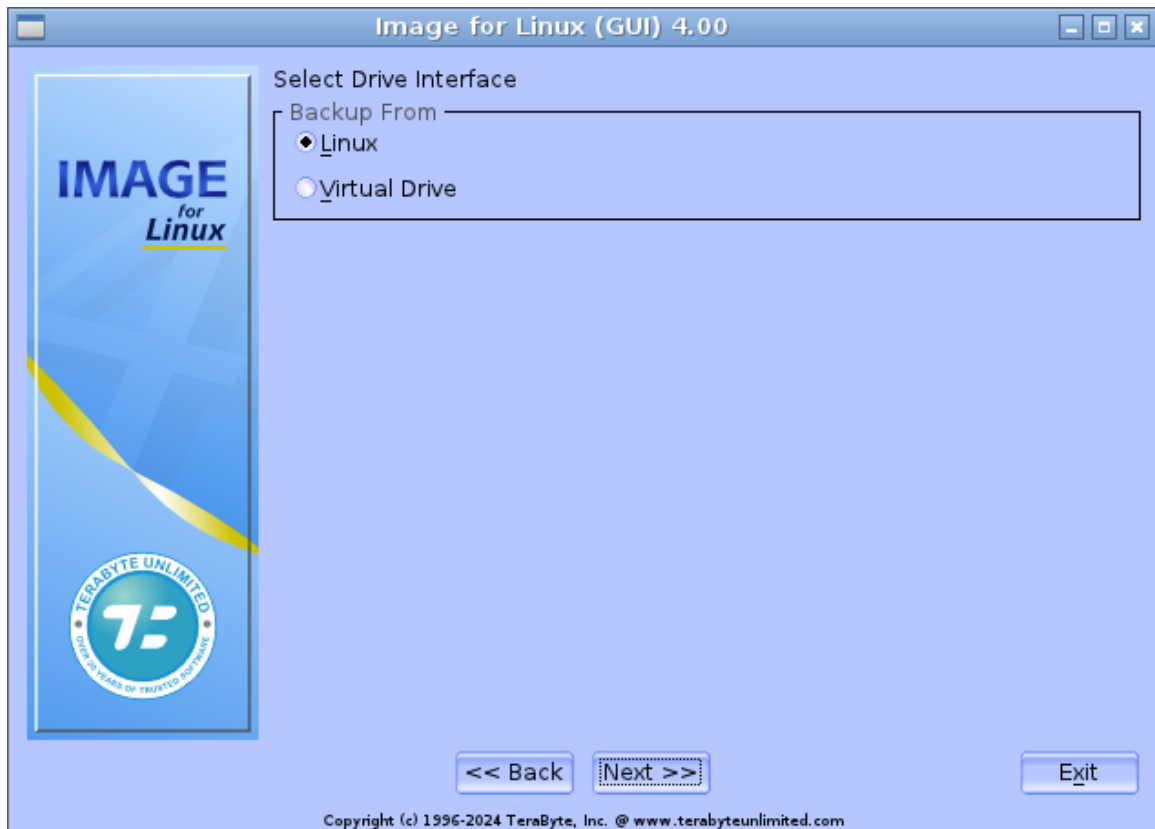

Virtual Drives and Image for Linux

You can use Image for Linux to back up to or restore from a single file virtual drive. In most cases, you're likely to use a virtual drive with Image for Linux if you want to back up a physical drive and then restore it to the virtual drive of a virtual machine you've created using VirtualPC, VMWare, or Hyper-V. You can add a virtual drive while working in Image for Linux. Press F2 (console version) or click the Add Virtual Drive button (GUI version) to display the window where you can navigate to an existing virtual drive. If you type the name of a virtual drive that doesn't exist, Image for Linux displays a message asking if you want to create a file for the virtual drive. Select Yes, and Image for Linux displays a dialog box like the one below, where you can define the type and size of the virtual drive. You can specify the size in bytes by including no letters. Or, you can specify the size in Megabytes by supplying an M or in Gibibytes by supplying a G.

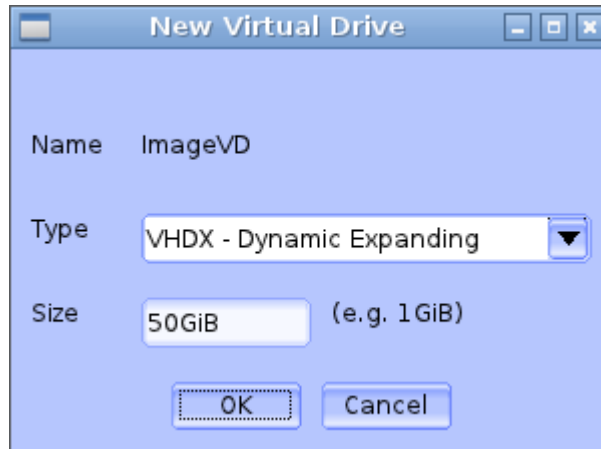

Note that a new virtual drive must be formatted and partitioned before you can use it. However, you can restore an image or copy a partition into a new virtual drive without needing to partition or format it first.

You can create any of the following types of virtual drives:

- **RAW - Fixed Size** – Creates a plain (raw) file as the virtual drive. Its size is fixed and allocated with zeros on creation.²
- **VHD - Dynamic Expanding** – Creates a VirtualPC Dynamic Expanding virtual hard drive.¹
- **VHD - Fixed Size** – Creates a VirtualPC Fixed Size virtual hard drive.²
- **VHDX - Dynamic Expanding** – Creates a Hyper-V Dynamic Expanding virtual hard drive.^{1,3}
- **VHDX - Fixed Size** – Creates a Hyper-V Fixed Size virtual hard drive.^{2,3}
- **VHDX - Dynamic 4KiB Sector Size** – Creates a Hyper-V Dynamic Expanding virtual hard drive with a sector size of 4KiB (4096 bytes).^{1,3}
- **VHDX - Fixed Size 4KiB Sector Size** – Creates a Hyper-V Fixed Size virtual hard drive with a sector size of 4KiB (4096 bytes).^{2,3}
- **VMDK - Monolithic Sparse (IDE)** – Creates a VMWare Sparse IDE virtual hard drive.¹
- **VMDK - Monolithic Sparse (SCSI)** – Creates a VMWare Sparse SCSI virtual hard drive.¹

¹ Dynamic expanding virtual drives append data to the file as you add data to the virtual drive. The file size starts small and grows as needed.

² Fixed size virtual drives allocate data for the file when it's created and the file size does not change. The file size will be the same as the virtual drive size (e.g. a 40GiB virtual drive will use 40GiB of space).

³ For Windows caching reasons, it is highly recommended to create partitions within a VHDX file that are aligned on at least a 1MiB boundary. That is either 2048 sectors for 512 byte sized sectors or 256 sectors for 4096 byte sized sectors.

5. On the **Backup From/Select Source Drive**, Image for Linux displays all available hard drives. Select the drive or the drive containing the partition you want to back up.

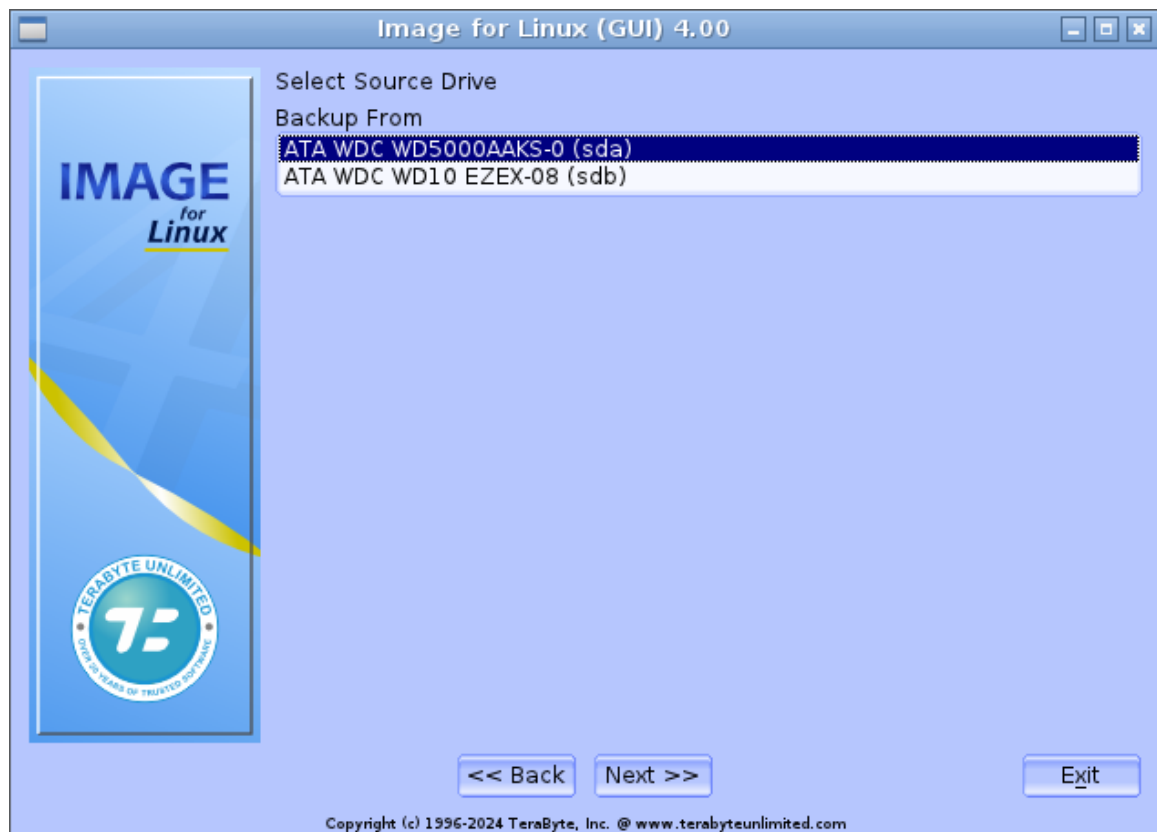

*Note: Hard drives connected to an IDE controller will appear as either `/dev/hdn` or `/dev/sdn`. SATA, SCSI, USB, or IEEE 1394 (FireWire) drives appear as `/dev/sdn` under the general category of SCSI disks. The order in which the drives appear depends on the way they are connected to the system. If you don't see all of drives that you expect to see, try pressing the ESC key until you return to the main menu, wait a few seconds, choose Detect Device Changes and again try selecting Linux Drive on the **Backup from/Select Drive Interface** screen.*

6. On the **Backup From/Select Item to Backup from HDn** screen that appears, select the partition(s) or drive that you wish to back up. If you choose to back up a single partition, skip to Step 8.

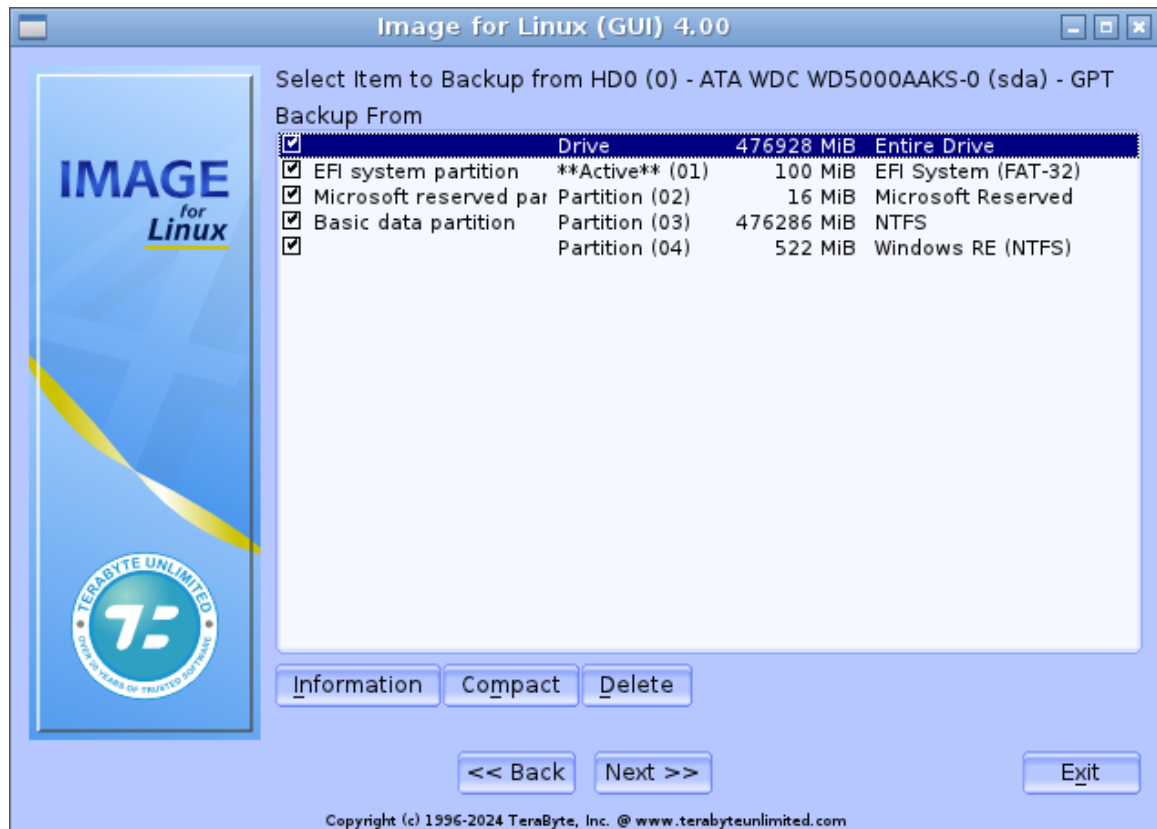

Selecting a Drive or a Partition

To back up an entire drive, check the box beside Drive. Remember, you can back up only one drive at a time. If you want to back up a partition, check the box beside that partition. When restoring an image of a partition, you might need to use the Update BOOT.INI, Set Active, and Write Standard MBR Code (or Restore First Track) options described in the section, "Image for Linux Restore Options."

If you individually select all partitions on a drive, Image for Linux handles the backup as individual partition backups, not as a full drive backup. You can restore an entire drive in one restore operation using individual partitions, but you can't set sizing or rescaling options or restore to a different location (sector /LBA).

When a partition is highlighted, the following options are available:

Delete – Press the **Del** key or click **Delete** to delete the selected partition. You will be prompted to confirm the deletion.

Details/Information – Press **F1** or click **Information** to view the details of the partition (used space, free space, size needed to restore, etc.).

Compact – Press **F3** or click **Compact** to compact the partition's file system. FAT/FAT32 and NTFS file systems are supported. This option allows you to reduce the size required for a restore. You will be prompted to confirm the compaction and then asked for the compaction value (size in MiB).

For example, if you have a 250GB partition that contains 50GB of data and requires 150GB of space to restore and you need to restore it to a 100GB partition, you can compact the file system to under 100GB before imaging it and then restore it to the 100GB partition.

7. If, in Step 6, you chose to back up an entire drive or multiple partitions, the **Backup/Select** screen appears. Choose one of the following options:

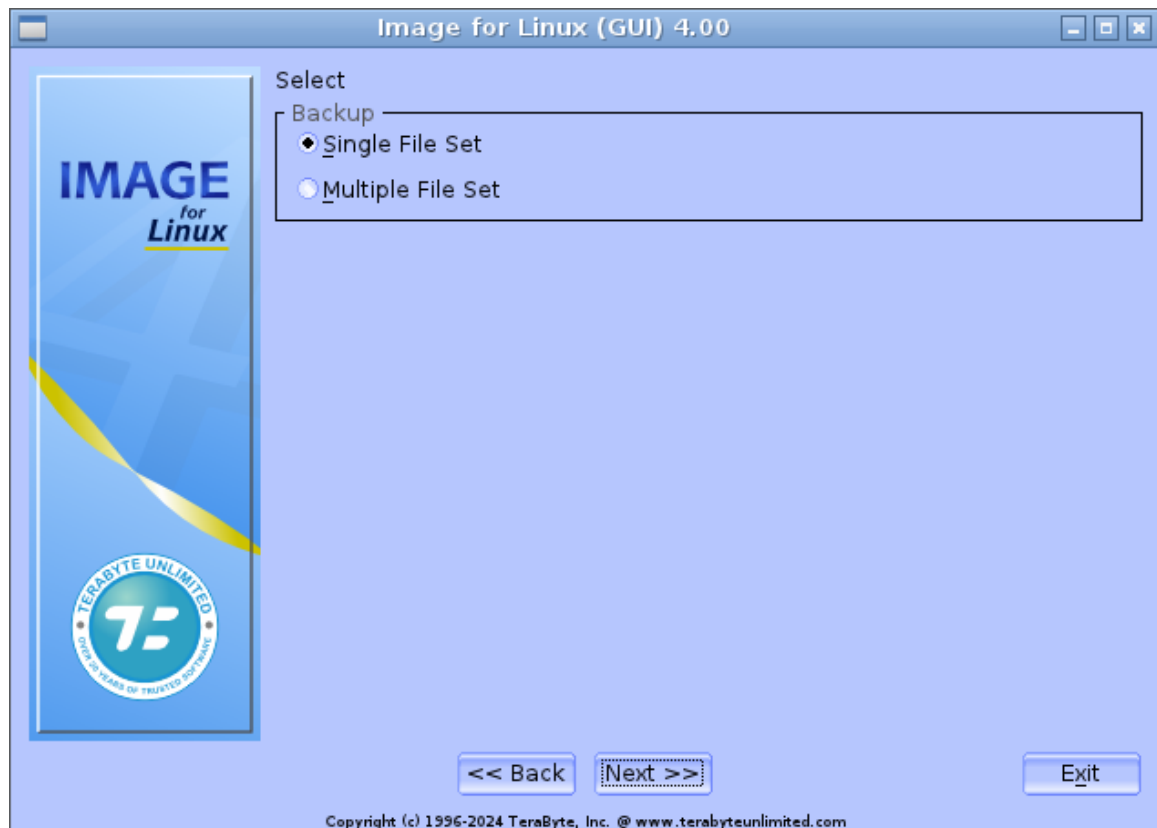

- * **Single File Set** – Select this option to create a backup that is comprised of a single image, regardless of how many individual partitions you are backing up. The first file created for the image set will be named `<name>.TBI`, where `<name>` is a character string you supply. If Image for Linux creates additional files, Image for Linux will name them `<name>.1`, `<name>.2`, `<name>.3`, and so on. The number of files Image for Linux will create depends on the overall size of the backup and the **File Size** setting you choose when you set the options for the backup in a later step.

- * **Multiple File Set** – Select this option to create a backup that is comprised of one image for every individual partition that Image for Linux backs up. Image for Linux names the first file created for the first image set <name>_0.TBI, where <name> is a character string you supply. Image for Linux adds _0 to identify the image file set. If Image for Linux creates additional files for the same image set, they will be named <name>_0.1, <name>_0.2, <name>_0.3, and so on. Image for Linux names the files of the *second* image set (i.e. the second partition included in the backup) <name>_1.TBI, <name>_1.1, <name>_1.2, <name>_1.3, and so on. Image for Linux will name subsequent image sets accordingly with _2, _3, and so on, appended to the file name.
 - * If you choose this option, each file Image for Linux creates represents only a single partition and you won't be able to completely restore a drive with one menu option but will have to restore each partition separately.
 - * The number of files Image for Linux will create for each image set depends on the size of the corresponding partition and the **File Size** setting you choose in a later step.
8. On the **Backup To/Select File Access Method** screen that appears, select one of the following options, which refer to the location where Image for Linux will be saving the backup:

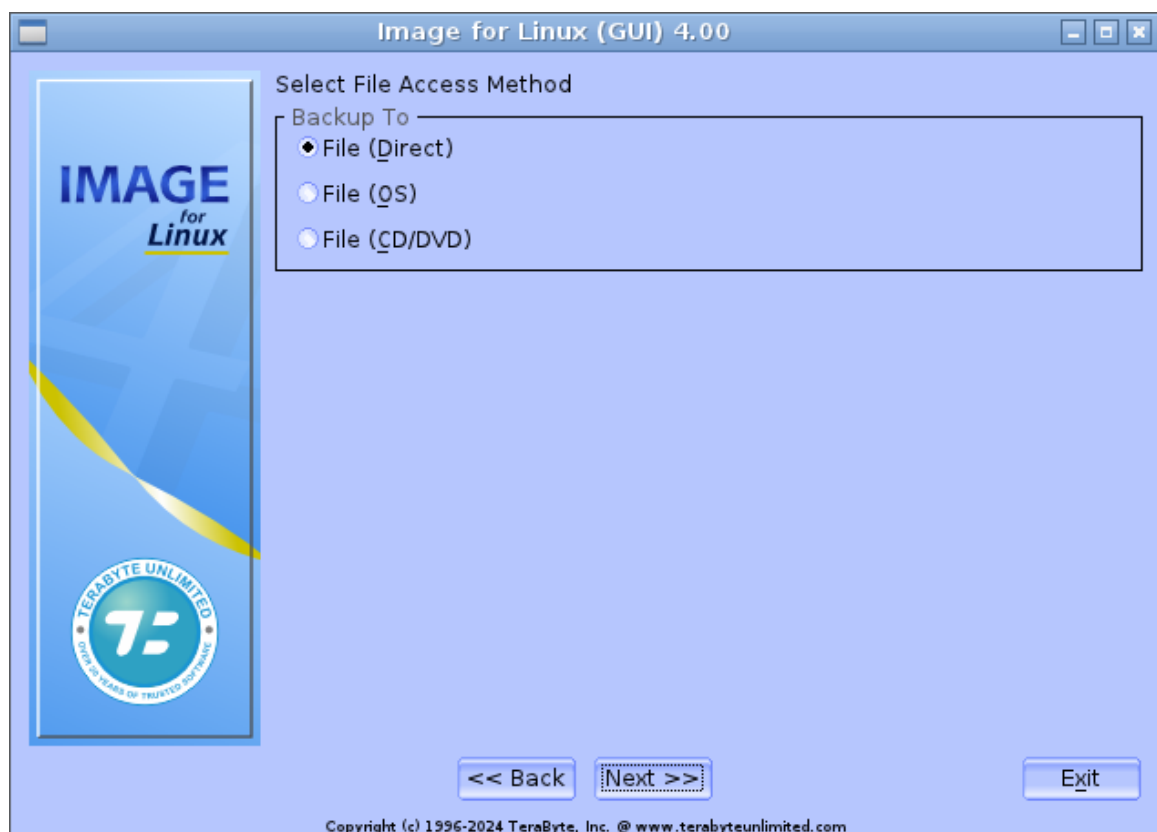

- * **File (Direct)** – This option allows you to directly save the image file(s) to a folder on a hard drive, bypassing the Linux OS file services. Supported partitions can be accessed, including unmounted partitions and those in the EMBR not loaded into the MBR. In most cases, when using physical drives attached to the system, it's easier to use File (Direct), especially when using the Image for Linux boot media.

Note: Do not save your image to the same partition you are backing up.

- * **File (OS)** – Choose this option to use the Linux operating system file services to save the image files. Use this option to browse mounted partitions or network shares just as if you were browsing in Linux outside of Image for Linux. You won't be able to browse a partition or share that's not mounted, nor will you be able to access partitions not loaded into the MBR.
- * **File (CD/DVD)** – This option allows you to save the backup file(s) to a CD, DVD, or BD disc. Image for Linux will automatically make the first disc bootable.

Note: Image for Linux can automatically overwrite CD-RW, DVD+RW, and BD-RE media. If you wish to use DVD-RW media, Image for Linux can format it, but the process takes 1 hour per disc, so you may prefer to use fully formatted, fully blanked, or brand new discs. To fully blank the DVD-RW media, use your burning software's "full erase" function. (The "quick erase" function will not work for this purpose.)

9. The screen that appears next depends on the option you chose in Step 8.

- * If you chose **File (OS)**, a screen appears where you can type a file name; see Step 10 for details.
- * If you chose **File (Direct)**, the **Backup To/Select Drive Interface** screen appears; this screen closely resembles the screen shown earlier in Step 4. Select the interface of the drive on which you want to store the backup. The **Backup To/Select File Drive** screen appears; this screen closely resembles the screen shown earlier in Step 5. Select the drive on which you want to store the backup, and Image for Linux displays the **Backup To/Select File Location on HDn** screen, where you can select a partition on the hard drive (if it contains partitions); otherwise, press Enter to select the drive.
- * If you chose **File (CD/DVD)**, the **Backup To/Select Drive Interface** screen appears. Select either ATAPI/SCSI or SG and then select the CD/DVD/BD drive you want to use when making the backup. Typically, all of your optical devices will appear when you select one of the options, and, if you select the other options, a "No usable CD/DVD drive found!" message will appear. The option that works depends on your kernel version and configuration. If your system uses a 2.4 series kernel, the devices will appear on the SG menu; if your system uses a 2.6 series kernel, the devices will appear on the ATAPI/SCSI menu.

10. Image for Linux displays the screen shown in the figure, which suggests a file name that includes identifying information for the image file you are about to create. You can change the file name; you don't need to include the file name extension—just the path and file name itself; Image for Linux will automatically add the .tbi extension.

Note: In the default name shown in the screen below, “I” stands for Linux, “0” represents the drive being backed up, and “\$~YYYY\$-\$~MM\$-\$~DD\$-\$~HHMM\$” represent the date (in 4-digit year, 2-digit month, and 2-digit day format) and time (in 2-digit hour and minute format) the backup started. If you opt to back up a partition instead of an entire drive, the partition ID follows the drive number.

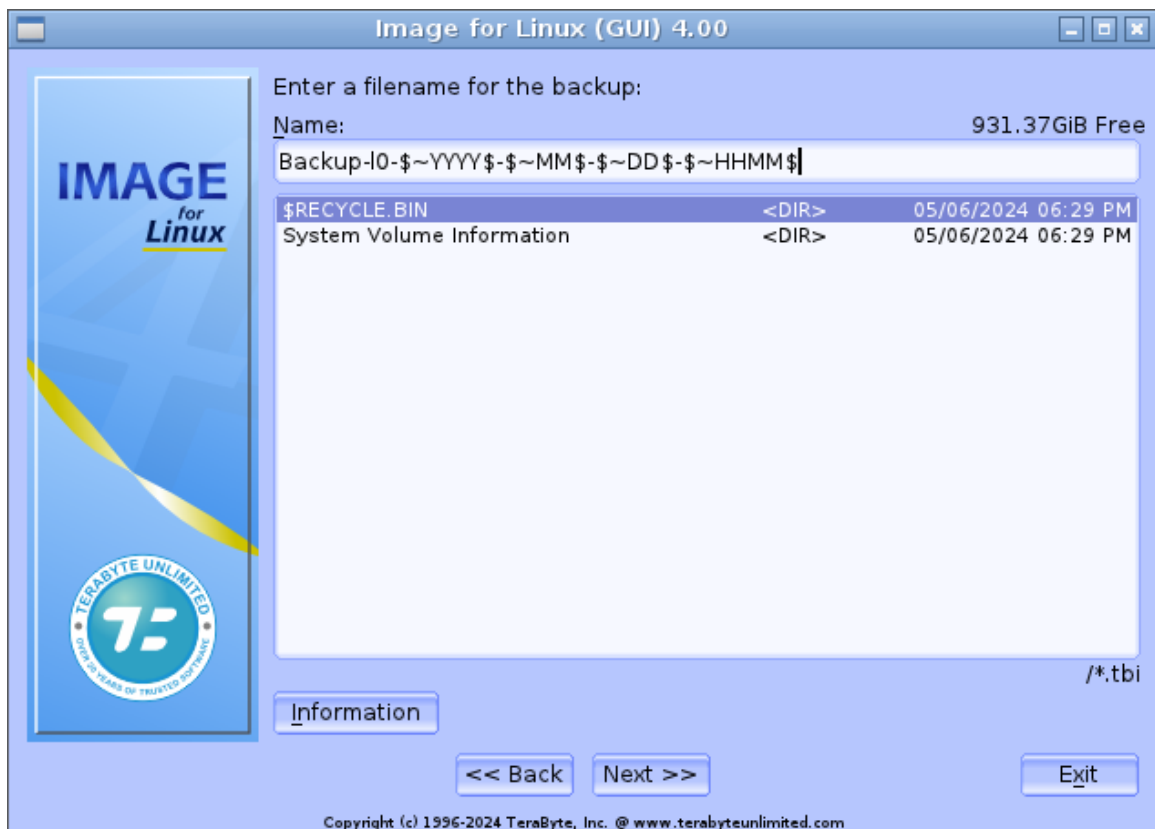

11. On the **Backup Options** screen that appears, select the options you want to use. See the section, “Understanding Backup Options” on Page 52 for an explanation of each option.

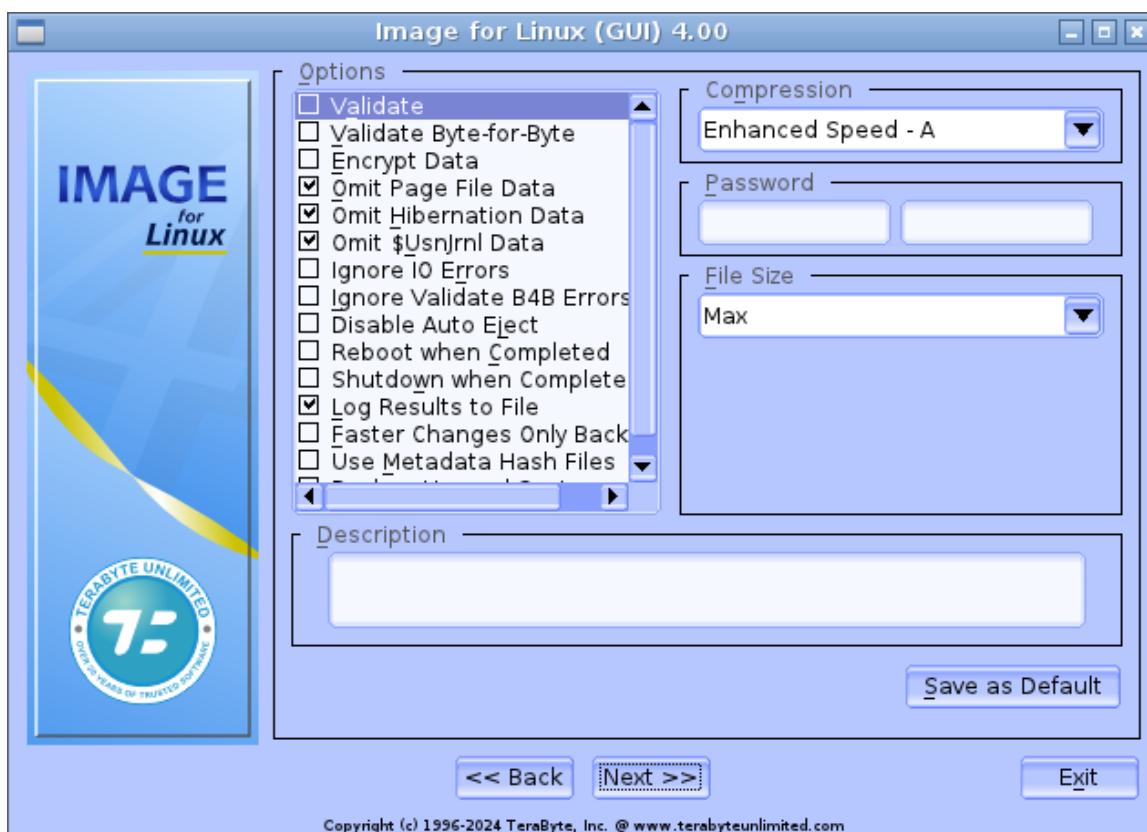

12. On the **Summary** screen that appears, select **Start** when you are ready to begin.

Show Command (IFL GUI) or **F6** (IFL) – Click/press to display the command line you would type at a command prompt to start a backup with the options you selected in Image for Linux. When using IFL GUI, you can save the command line to a script file or TBScript (.TBS) file that runs Image for Linux by clicking the **Save to File** button and then clicking **OK**. The command line can be edited* before being saved.

Save Command (IFL) **F8** – Press to open a window where you can edit* the command line (if desired) and then save it to a script file or TBScript (.TBS) file. To save the command line using IFL GUI, use the **Show Command** option (above).

**Depending on the Linux shell being used it may be necessary to edit the command line to make it functional. Please see syntax examples on page 116.*

A progress bar appears on-screen once the operation has started. You can interrupt the backup and validation operations at any time by pressing the **F12** key or clicking **Exit**. Image for Linux will ask you to confirm that you want to

cancel before it interrupts the current operation. When Image for Linux finishes, this message appears:

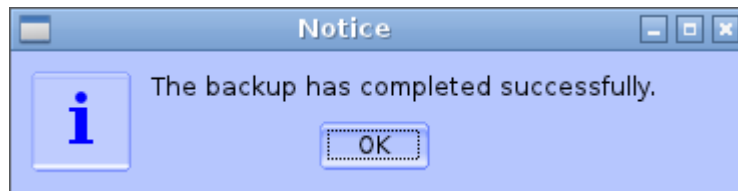

After you press Enter, the main menu for Image for Linux reappears. At this point, if you are finished using Image for Linux, select **Exit**, remove the Image for Linux boot media, and then either reboot or shut down the computer.

Setting Image for Linux Program Options

Program options can be configured by clicking the Settings button (IFL GUI) or selecting Global Settings (IFL CUI). Most of these options are also available when creating the boot media using the MakeDisk utility. Additionally, these settings are really one-time settings – review them and make changes only if necessary. Once you establish a set of options that works for you, you don't need to make changes each time you run Image for Linux.

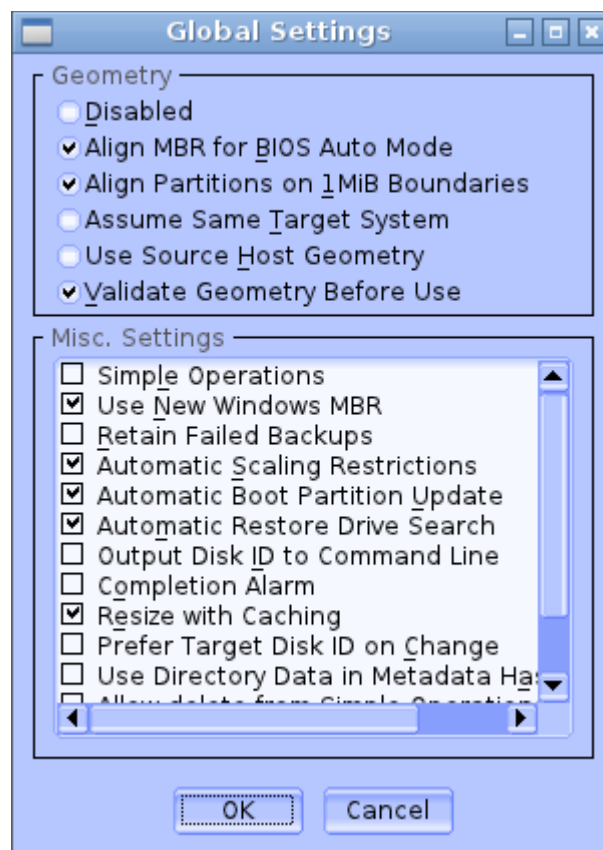

Geometry Settings:

Disable - Check this box to disable the global geometry settings and revert to using program defaults or drive specific overrides equivalent to versions prior to 2.52.

Align MBR for BIOS Auto Mode - This option is enabled by default to prevent problems with unaligned partitions on systems with their BIOS using Auto Mode. Many newer systems use auto mode by default, and some even don't have an option to turn it off. This is equivalent to enabling the individual overrides *Align MBR Ending HS* and *Align MBR HS when Truncated*.

Align Partitions on 1MiB Boundaries – This option provides a convenient way to enable 1MiB partition alignment for all drives (drives with 512 byte sectors will be aligned on 2048 sectors; drives with 4096 byte sectors will be aligned on 256 sectors). This is popular with users of SSD type drives. It is the equivalent to enabling the individual overrides *Align on 1MiB Boundaries*, *Align MBR Ending HS*, *Align MBR HS when Truncated*, and disabling *Align on End*.

Assume Same Target System – Enable this option to prevent problems where users restore an image from another system to a drive that will be put back in the other system. For example, the hard drive from PC-A is backed up; PC-B is used to restore to a new hard; that new drive is placed back in PC-A. Without this option enabled, Image for Linux would setup the partition to properly boot on the hard drive for PC-B which can sometimes (not always) be a problem when the hard drive is going back to PC-A. This option solves that and is equivalent to the individual *Use MBR Geometry* override.

Use Source Host Geometry - This option is the global equivalent to the individual *Use Original Geometry* override.

Validate Geometry Before Use - This option is enabled by default and used to ensure that the geometry from the MBR on the original system is aligned to known standards before accepting it for use. It only applies when *Assume Same Target System* is enabled.

Misc. Settings:

Simple Operations – Enable this option to have Image for Linux automatically handle most options for you. You simply choose which physical drive you want to back up and, if needed, which drive you want to save to – the target storage area is automatically maintained and files are deleted as needed when it runs out of free space. Backup, Restore, Validate, and Copy are available in Simple Operations mode.

Use New Windows MBR – Windows Vista and later tied the kernel loader to the MBR code such that using previous MBR code may not allow Windows Vista or later to boot on certain machines. Leave this option enabled (the default) to have Image for Linux use the code base compatible with Windows Vista or later. The new MBR code will continue to boot older OSes with the exception of some (rare) configurations using Win9x on FAT32.

Retain Failed Backups – If you enable this option and a backup operation fails, Image for Linux won't delete the files from the failed backup.

Automatic Scaling Restrictions – When enabled (default), small partitions will not be scaled and will be restored at their original sizes. Unselect to have Image for Linux scale small partitions when restoring a full drive image..

Automatic Boot Partition Updates – When enabled, Image for Linux will automatically update the boot partition when restoring a full drive image.

Automatic Restore Drive Search – Select to enable Image for Linux to search for the destination drive using the disk signature or GUID when performing an automatic restore (USB, 1394, and virtual drives will not be searched). If a match isn't found or if this option is not enabled, the drive number of the backed up drive will be used.

Output Disk ID to Command Line – Select to enable command line output and relevant log entries to use the Disk ID (NT Signature or GUID) instead of drive numbers where the drive has an ID and the ID is unique. Specifying the Disk ID instead of the drive number may be more stable (especially for setup of scheduling backups) in situations where the drives may be reordered at boot.

Completion Alarm – Select to enable an audible alarm upon completion of an operation, errors, or when user interaction is required (insert media, etc.).

Resize with Caching – Enable this option to reduce the time required to resize a partition by using a cache.

Prefer Target Disk ID on Change – When enabled the **Change Disk ID and GUIDs** option will attempt to use the existing target drive ID/GUID instead of generating a random ID. This is useful when scheduling drive copy operations that use the /csig option and use the disk ID to identify the drive instead of the drive number.

Use Directory Data in Metadata Hash – Enable this option to have Image for Linux look at the full contents of directories to calculate the metadata hash. This can prevent validate byte-for-byte errors due to normal and safe changes in the directory area, but requires more processing gathering information. When creating the metadata hash it will be built in the mode indicated by this option. If you use a hash file created in a different mode than the current setting, all directories are considered changed (will be backed up or restored).

Allow Delete from Simple Operations File List – Enabling this option allows you to delete the files that are listed when selecting Restore or Validate for Simple Operations mode. This option is off by default because the program handles the lifetime of the files automatically and users should not be interfering with that process (as well as not typically wanting to delete anything during a restore or validate operation). However, there are times when deleting files may be necessary such as when you get a new computer or removed a drive that will no longer be used. For example, if you replace your computer, the new backups will be created in a folder that is different than the original computer and the old backups will remain. When that happens, you may not have enough space to create many, or any, new backups. In order to free up storage space you will need to delete some of the old backups.

Important: Be careful you don't delete backup files that have data you need and pay attention to the files that will be deleted in the list that will be presented to you. If you delete a backup file that has other files depending on it, such as incremental backups, not only will the file you selected be deleted but also all the files that depend on it.

Backup UEFI Boot Items – Adds the UEFI Boot Items to the backup when the boot item references a partition (typically the EFI System partition) in the backup. The boot items are not currently used during a restore but will be listed with the -L --ALL --F output.

Backup System Information – Add system unique information to the backup. The information will be listed with the -L --ALL --F output as well as informational dialogs in the program.

Understanding Backup Options

The options you can set when backing up in Image for Linux are listed below. Most options are available whether you are backing up a partition or an entire drive (differences are noted).

Validate – If you select this option, Image for Linux will perform internal consistency checks on the backup file(s) after creating them. Enabling this option increases the overall processing time, but can help ensure that the backup is reliable.

Validate Byte-for-Byte – If you select this option, Image for Linux will verify that every byte in the source data was backed up correctly, ensuring 100% accuracy. This option generally doubles the processing time of the overall backup operation, but is advisable to use where maximum reliability is required. You can (but do not need to) select the **Validate** option if you select the **Validate Byte-for-Byte** option.

Encrypt Data – If you select this option, Image for Linux will encrypt the backup file(s) with 256-bit AES encryption prior to saving them to the target medium. If you select the **Encrypt Data** option, you must also supply a password in the **Password** text boxes. Enter the password in the first **Password** text box and retype it in the second **Password** text box for verification.

*Note: If you create a backup with the **Encrypt Data** option, you will need to supply the password whenever you wish to validate the backup, restore it, or open it in TBView or TBIMount. If you lose and/or forget the password, you won't be able to open or restore from the backup. **TeraByte Unlimited has no way of recovering data from an encrypted backup with an unknown password.***

*If you do not enable the **Encrypt Data** setting, Image for Linux will use the **Password** text boxes to password-protect the image file without any encryption.*

The maximum password length is 128 characters. Passwords are case sensitive and may contain upper-case letters, lower-case letters, numbers, special characters, spaces, and non-ASCII characters.

Omit Page File Data – If you select this option, the contents of page files (`pagefile.sys`, `swapfile.sys`) that reside in the root directory of the source partition will not be backed up and will not take up space in the backup image. If the page files reside anywhere else on the source partition other than the root directory, Image for Linux *will* back them up, regardless of this setting.

Omit Hibernation Data – If you select this option, the contents of the hibernation file (`hiberfil.sys`) that resides in the root directory of the source partition will not be backed up and will not take up space in the backup image. If `hiberfil.sys` resides anywhere else on the source partition other than the root directory, Image for Linux *will* back it up, regardless of this setting.

Omit \$UsnJrnl Data – Selecting this option will omit the NTFS \$UsnJrnl data from the backup.

Ignore IO Errors – This option only affects how Image for Linux handles bad sectors on the *source* drive, and it applies to both the back up phase and the validation phase of the backup operation. Normally, if Image for Linux encounters a bad sector on a source partition during a backup operation, it will notify you concerning the read error and give you the option to continue or abort. If you select this option, Image for Linux will ignore the error and continue. Generally, you should select this option only if you need to back up a source partition on a drive you know contains bad sectors. On some systems, if you select this setting and Image for Linux encounters bad sectors, there will be a significant delay as the internal retry/recovery routine of the drive attempts to handle the bad sector(s).

Ignore Validate B4B Errors – Prevent byte-for-byte validation failures from being considered an error. The backup operation will continue instead of aborting (errors will still be logged). This is only useful for conditions where it's known that system memory, devices, cables are reliable.

Disable Auto Eject – This option prevents Image for Linux from automatically opening the optical drive tray. If you don't select this option, Image for Linux will open the drive tray whenever a disc is needed and at the completion of the backup operation.

Reboot When Completed – Use this option to automatically reboot your computer after the backup finishes.

Shutdown When Completed – Use this option to automatically shut down your computer after the backup finishes.

Log Results to File – Select this option to make Image for Linux log the details of the backup operation. Image for Linux saves the log as `ifl.log` in the `image1` program directory. To be able to save `ifl.log`, Image for Linux must be running from a writable medium. You can use the `--logfile` or `LogFile` options to specify an alternate location for `ifl.log`.

Faster Changes Only Backups – Select this option to have Image for Linux create a hash file to speed up creating a Changes Only (differential or incremental) backup. This option is only available when creating an image that is not being

saved to CD/DVD/BD. By default, this option is also ignored if the Backwards Compatible option is enabled. The hash file will be limited to the max file size and have the same file name as the backup with an extension starting at .#0 followed by .#1, .#2, etc. as needed. The actual speed increase realized when creating an image will vary depending on the system. If the hash file is deleted the backup will proceed as normal without it. To create a hash for an existing image use the `--hash` operation command line parameter.

Note: This option will also create a special-use file with the .#_# extension. When using the command line, this file can be used in place of the .TBI base image, which may be located elsewhere (e.g. ftp, offsite), along with the hash file to create a changes-only backup.

Use Metadata Hash Files – Select this option to have Image for Linux create a hash file from the file system metadata to speed up creating a Changes Only (differential or incremental) backup. This option is only supported for NTFS partitions and relies on file system metadata to determine what gets backed up. Using this option in conjunction with **Faster Changes Only Backups** can greatly decrease the time required to create the backup. This option is not supported when creating an image that is being saved to disc media (CD/DVD/BD). By default, this option is also ignored if the Backwards Compatible option is enabled. The hash file will be limited to the max file size and have the same file name as the backup with an extension starting at .@0 followed by .@1, .@2, etc. as needed. If the hash file is deleted the backup will proceed as normal without it.

NOTE: You should only use this option if you understand its impact on backup and restore operations.

Backup Unused Sectors – By default, if the file system(s) you are backing up are one of the recognized types (i.e. FAT, FAT32, NTFS, Ext2/3/4, ReiserFS, XFS, HSF+), Image for Linux will back up only used sectors. If you select this option, Image for Linux will include all used and unused sectors in the backup. This option has no effect on partitions that do not contain a recognized file system; such partitions will always be backed up in full, regardless of this setting.

NOTE: This option causes Image for Linux to ignore the Omit Page File Data and Omit Hibernation Data options.

For entire drive backups this option causes a raw sector by sector backup (and later restore) of the entire drive without regard to any partitions or adjustments.

This option is not available when creating a differential or incremental backup. Instead, the new backup will use the setting as specified when the base image was created.

Delete Hash Files Used – This option appears when you make a differential or incremental backup (Backup, Change Only). Select this option to have Image for Linux delete the hash files used to create the backup (older unused hash files in the chain won't be deleted).

Backwards Compatible – Current versions of Image for Linux may use a TBI format that is not compatible with prior versions. Select this option to have Image for Linux create the TBI file using a format that is compatible with version 2.50. If desired, use the **BackwardsCompatibleLevel** INI file option to specify a more current file version. Note that this option will not be available if the backup requires a newer version to support it.

Validate Disk – If you store your backup on disc media (CD/DVD/BD), you also can choose to validate each disc to ensure that no media errors occur while Image for Linux stores the backup on each disc. If Image for Linux detects an error, it prompts you to replace the failed disc at the time the error is detected. If you don't enable this option, Image for Linux notifies you of errors only after the backup process is complete.

Limit Disk Usage – This option only applies when saving images to disc media (CD/DVD/BD). If enabled, this option instructs Image for Linux to leave the last 10% of each disc unused to help prevent data errors that are more common near the edges of discs.

Compression – Select **Standard** or one of the **Enhanced** options to compress the backup files that Image for Linux creates. With compression, Image for Linux typically produces smaller image files but takes longer to back up. If you select **None**, Image for Linux creates your backup more quickly but produces larger image file(s). The attainable compression ratio depends on a number of factors, including the number, size, and content of the files on the source partition and the level of file fragmentation on the source partition. Typically, Image for Linux compresses backup files 40% - 60%. However, if the source partition primarily contains files that do not compress well, such as media files like MP3, JPG, and AVI, or archive files like 7Z, RAR, and ZIP, the compression ratio will be much lower.

The **Enhanced Size - A/B/C** options provide greater compression, but the backups may take considerably longer. The **Enhanced Size - D/E/F** options are faster than their A/B/C counterparts, but offer slightly less compression. The **Enhanced Speed - A/B** options offer decent compression with the emphasis on back up speed over backup file size.

File Size – If you are saving the image to a hard disk, you may select this option to choose the maximum size of the image files created by Image for Linux. The available options are:

- * **Max** – Automatically creates the largest file(s) allowed by the file system in use on the target medium. For example, the largest files that may reside on FAT, FAT32, and NTFS partitions are 2 GiB, 4 GiB, and (just under) 16 TiB, respectively.
- * **7.95 GiB** – Useful if the image file(s) will later be burned to standard dual-layer DVD disc(s).
- * **4.37 GiB** – Useful if the image file(s) will later be burned to standard single-layer DVD disc(s).

- * 4 GiB – Useful for FAT32 compatibility.
- * 2 GiB – Useful for FAT compatibility.
- * 698 MiB – Useful if the image file(s) will later be burned to 700-MiB CD disc(s).
- * 648 MiB – Useful if the image file(s) will later be burned to 650-MiB CD disc(s).
- * You can also type in the desired value in bytes, Kibibytes (KiB), Mebibytes (MiB), or Gibibytes (GiB). Decimal values are supported (e.g. 2.5GiB).

Write Speed – This option appears in place of the **File Size** option if you chose to save your image to disc media (CD/DVD/BD). We recommend that you use the default setting for this option, which is “Optimal,” unless you encounter problems.

Description – You can use this text box to assign descriptive text to individual backups. The description you enter will be visible in the file list that appears when you are preparing to restore or validate a backup. You view the description by selecting the backup and pressing **F1**.

Save Defaults (IFL GUI) or **F4** (IFL) – Click/press to save the settings you establish. Note that the settings will only be saved for the current session (they will be lost upon rebooting) unless you’re running IFL from an installed version of Linux. Additionally, the settings will not be saved if IFL is unable to write to the `ifl.ini` file.

Creating a Differential or Incremental Backup

When you create a differential backup, Image for Linux compares the condition of the source partition or hard drive to a full backup you identify to determine what changes have occurred on the source partition or hard drive since you created the full backup.

When you create an incremental backup, Image for Linux compares the condition of the source partition or hard drive to the incremental backup (or full backup, if no incrementals) you identify to determine what changes have occurred on the source partition or hard drive since you created the specified incremental backup.

Note: When creating incremental backups remember to limit the chain length to a reasonable number. Each backup in the chain requires additional resources to process and adds another potential point of failure. It is not recommended to go over 30 and a lower number is preferred.

Both differential and incremental backups contain only the changed sectors. For details on differential and incremental backups, see Appendix B: Backup Strategies on Page 192.

The process for creating a differential or incremental backup is very similar to the process for creating a full backup, and you set many of the same options during both processes. When you analyze the steps you take, you’ll notice the following differences:

- * When you create a full backup, you identify the source drive you want to back up.
- * When you create a differential backup, you identify the full backup Image for Linux should reference when creating the differential backup.
- * When you create an incremental backup, you identify the incremental backup (or full backup, if no incrementals) Image for Linux should reference when creating the new incremental backup.

Tip: It's always a good idea to validate your backup as you create it.

To create a differential or incremental backup, follow these steps:

1. Insert your Image for Linux boot media into the appropriate drive or USB port and boot your computer.
2. On the Image for Linux Main Menu, select **Backup**.

Console version only: Use the Detect Device Changes command to have Image for Linux look for devices you attach to your computer after starting the program. Wait about 10 seconds after you select this command before proceeding.

3. On the **Backup** screen that appears, select **Changes Only**.

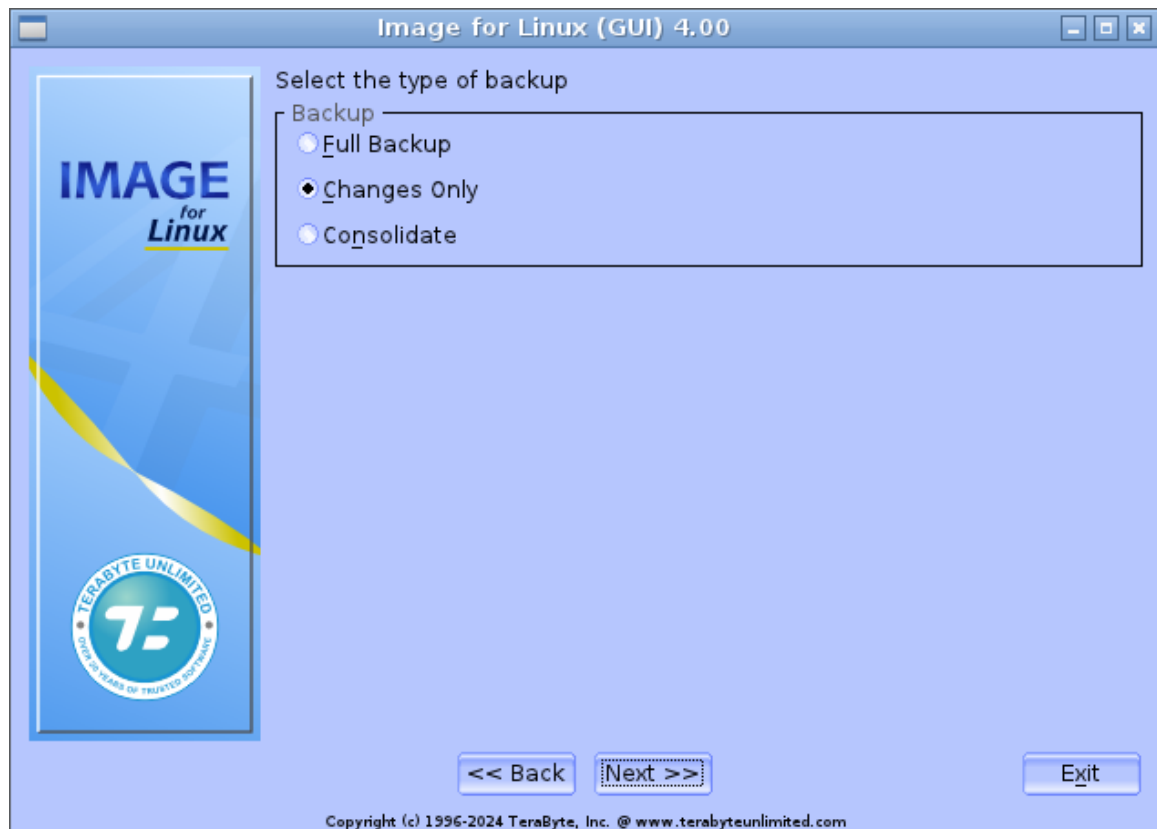

4. On the **Backup/Select** screen that appears, select an option to determine how Image for Linux detects changes and performs the differential/incremental backup:
 - * If you choose **Single Pass**, Image for Linux identifies the changes you have made to the source partition since you created the existing backup and then backs up those changes, all in one pass. You *cannot use* this option if the associated existing backup spans multiple CD/DVD/BD discs.
 - * If you choose **Multi Pass**, Image for Linux compares the source partition against the existing backup in one pass and then makes the differential/incremental backup in a second pass. You *must use* this option if the associated existing backup spans multiple CD/DVD/BD discs.

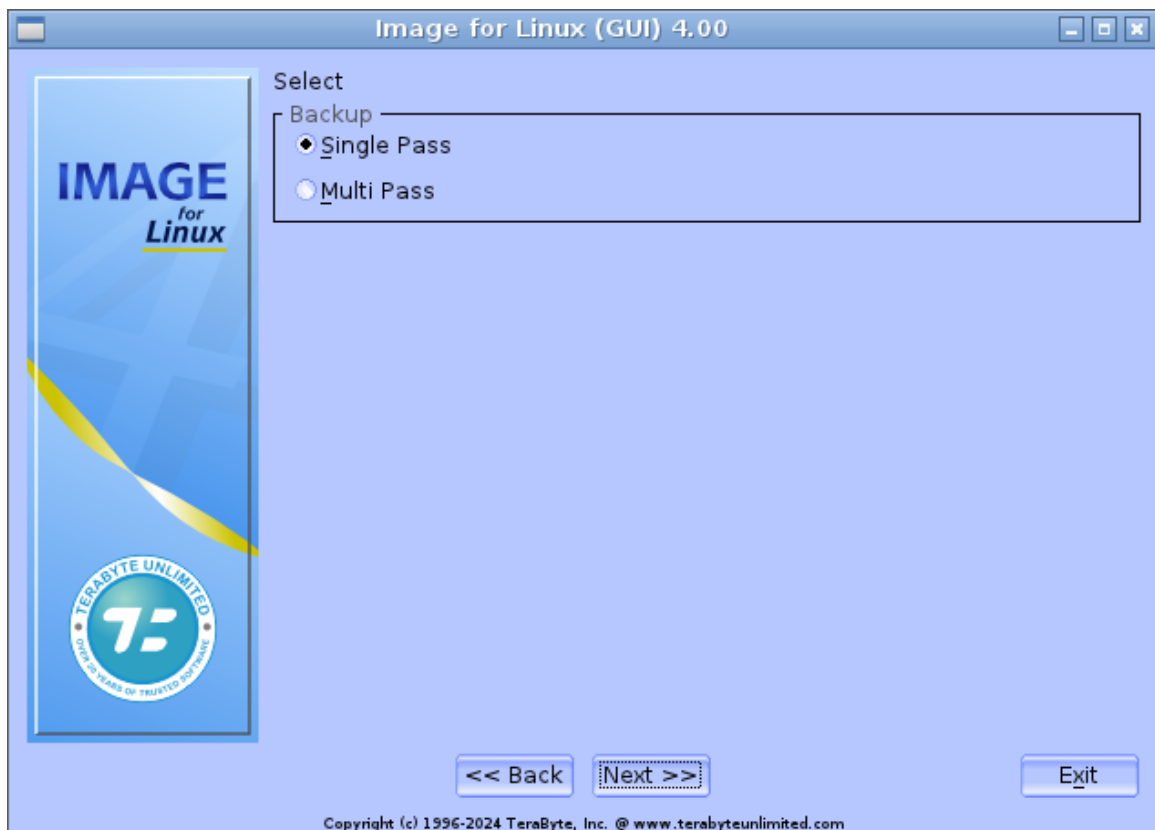

5. On the **Select Existing Backup File To Use/Select File Access Method** screen that appears, choose **File (Direct)**, **File (OS)** or **File (CD/DVD)** to identify the location of the existing backup related to this differential/incremental backup.
6. The appearance of the **Select Existing Backup File To Use** screen that Image for Linux displays next depends on the choice you made in Step 5.
 - * If you chose **File (Direct)**, the **Select Existing Backup File To Use/Select Drive Interface** screen appears, from which you can choose Linux Drive or Virtual Drive; select the interface of the drive that contains the existing backup. The **Select Existing Backup File To Use/Select File Drive** screen

appears; select the hard drive that contains the existing backup from the list shown. Image for Linux displays the **Select Existing Backup File To Use/Select File Location on HDn** screen; select a partition on the hard drive if it contains partitions; otherwise, press Enter to select the drive.

- * If you chose **File (OS)**, a screen appears where you can select the existing backup file name.
 - * If you chose **File (CD/DVD)**, the **Select Existing Backup File To Use/Select Drive Interface** screen appears. Select either ATAPI/SCSI or SG. Then, insert the first disc in the set and then select the corresponding CD/DVD/BD drive from the list.
7. On the **Select Existing Backup File To Use** screen that appears, select the .TBI file that corresponds to the desired existing backup. You can type the name of the .TBI file (you don't need to type the .TBI file extension) or you can press **Tab** and then use the arrow keys to highlight the file and press **Enter** to select it. If the .TBI file resides inside a folder, highlight the folder and press **Enter** to display the contents of the folder.

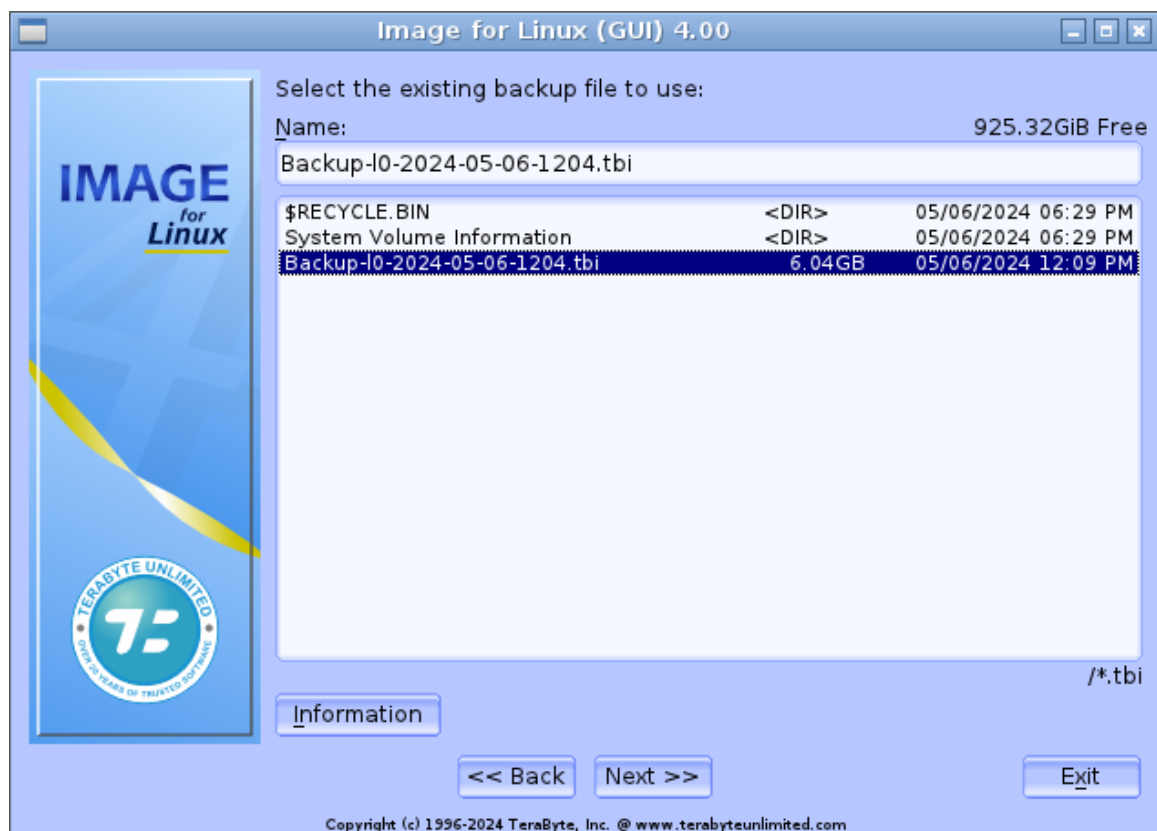

If you open a folder and want to navigate back to the parent folder, select the .. list item and press **Enter**.

If you select a file that you created using the encryption or the password-protect option, supply the correct password to continue.

Image for Linux will prompt for the locations of any backups in the selected chain if it's unable to locate them in the folder of the existing backup.

8. On the **Backup To/Select File Access Method** screen that appears, choose **File (OS)**, **File (Direct)** or **File (CD/DVD)** to identify the location where you want to save the differential/incremental backup files.

Note: *You do not need to store files from a differential or incremental backup in the same location where you store full backup files. When you restore a differential or incremental backup, Image for Linux will prompt you for the locations of the full, differential, and incremental backup files.*

9. The appearance of the screen that Image for Linux displays next depends on the choice you selected in Step 8. See Step 6 for a description of your choices.
10. On the **Backup To** screen that appears, Image for Linux suggests a file name for the differential/incremental backup file(s). The suggested name includes the following information in the order it appears: "l" (for Linux), a number representing the drive being backed up, the letters "chg" which represent the word "changes," and "\$~YYYY\$-\$~MM\$-\$~DD\$-\$~HHMM\$" representing the date (in 4-digit year, 2-digit month, and 2-digit day format) and time (in 2-digit hour and minute format) the backup starts. If you selected a back up of a partition instead of an entire drive, the partition ID follows the drive number. You can accept the suggested name or supply one of your own. You do not have to supply a file extension—just the path and file name itself—Image for Linux will add the extension automatically.

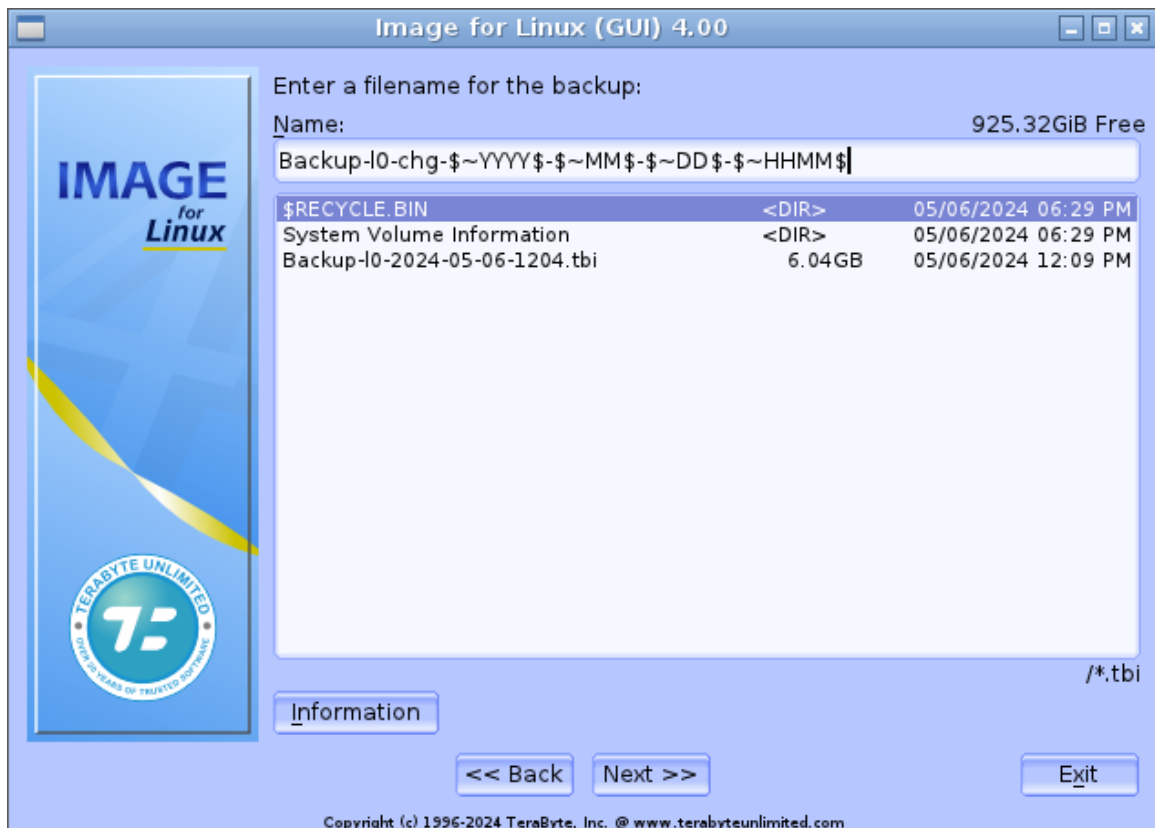

11. On the **Backup Options** screen that appears, select the options you want to use. See the section, “Understanding Backup Options” on Page 52 for an explanation of each option.
12. On the **Summary** screen that appears, select **Start** when you are ready to begin.

Show Command (IFL GUI) or **F6** (IFL) – Click/press to display the command line you would type at a command prompt to start a backup with the options you selected in Image for Linux. When using IFL GUI, you can save the command line to a script file or TBScript (.TBS) file that runs Image for Linux by clicking the **Save to File** button and then clicking **OK**. The command line can be edited* before being saved.

Save Command (IFL) **F8** – Press to open a window where you can edit* the command line (if desired) and then save it to a script file or TBScript (.TBS) file. To save the command line using IFL GUI, use the **Show Command** option (above).

**Depending on the Linux shell being used it may be necessary to edit the command line to make it functional. Please see syntax examples on page 116.*

A progress bar appears on-screen once the operation has started. When Image for Linux finishes, a message appears to let you know that the backup was successful. You can interrupt the backup and validation operations at any

time by pressing the **F12** key or clicking **Exit**. Image for Linux will ask you to confirm that you want to cancel before it interrupts the current operation.

After you press **Enter** to dismiss the message, the main menu for Image for Linux reappears. At this point, if you are finished using Image for Linux, select **Exit**, remove the Image for Linux boot media, and then either reboot or shut down the computer.

Consolidating a Backup Chain

Use the Consolidate backup operation to combine differential or incremental images of a backup chain into a single image file. The newly created image is a full image and can be used as the base image for future differential or incremental backups.

In the following example, a full backup has been created followed by five incremental backups:

```
E:\Backups\Win10 Full.tbi      E:\Backups\Win10 Inc 1.tbi
                               E:\Backups\Win10 Inc 2.tbi
                               E:\Backups\Win10 Inc 3.tbi
                               E:\Backups\Win10 Inc 4.tbi
                               E:\Backups\Win10 Inc 5.tbi
```

Consolidating *Win10 Inc 5.tbi* will combine all five incremental backups and the base full into a new backup image. Restoring the new backup image would be the same as restoring *Win10 Inc 5.tbi*.

To consolidate a backup chain:

1. Insert your Image for Linux boot media into the appropriate drive or USB port and boot your computer.
2. On the Image for Linux Main Menu, select **Backup**.

Console version only: Use the Detect Device Changes command to have Image for Linux look for devices you attach to your computer after starting the program. Wait about 10 seconds after you select this command before proceeding.

3. On the **Backup** screen that appears, select **Consolidate**.

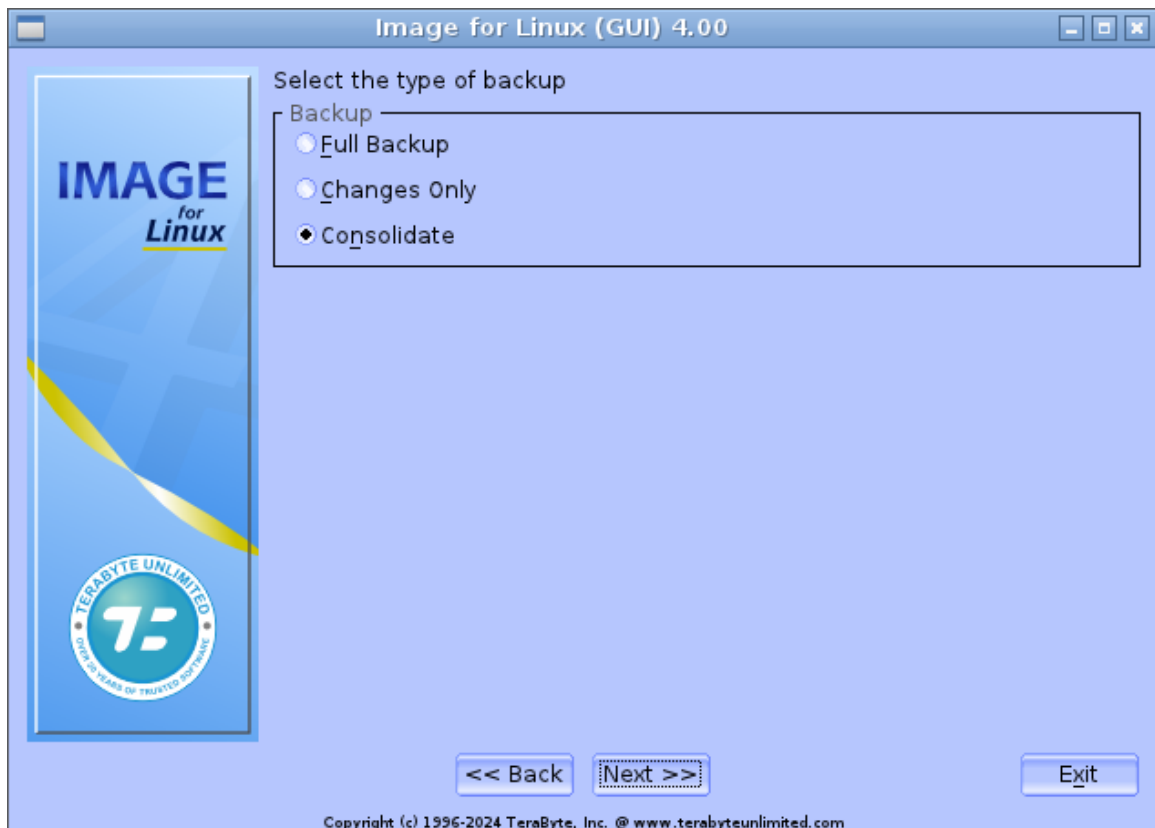

4. On the **Select Existing Backup File To Use/Select File Access Method** screen that appears, choose **File (Direct)**, **File (OS)** or **File (CD/DVD)** to identify the location of the existing differential or incremental backup you wish to consolidate.
5. The appearance of the **Select Existing Backup File To Use** screen that Image for Linux displays next depends on the choice you made in Step 4.
 - * If you chose **File (Direct)**, the **Select Existing Backup File To Use/Select Drive Interface** screen appears, from which you can choose Linux Drive or Virtual Drive; select the interface of the drive that contains the existing backup. The **Select Existing Backup File To Use/Select File Drive** screen appears; select the hard drive that contains the existing differential or incremental backup from the list shown. Image for Linux displays the **Select Existing Backup File To Use/Select File Location on HDn** screen; select a partition on the hard drive if it contains partitions; otherwise, press Enter to select the drive.
 - * If you chose **File (OS)**, a screen appears where you can select the existing differential or incremental backup file name.
 - * If you chose **File (CD/DVD)**, the **Select Existing Backup File To Use/Select Drive Interface** screen appears. Select either ATAPI/SCSI or SG. Then, insert the first disc in the set and then select the corresponding CD/DVD/BD drive from the list.

6. On the next screen that appears, select the `.TBI` file that corresponds to the desired existing differential or incremental backup. You can type the name of the `.TBI` file (you don't need to type the `.TBI` file extension) or you can press **Tab** and then use the arrow keys to highlight the file and press **Enter** to select it. If the `.TBI` file resides inside a folder, highlight the folder and press **Enter** to display the contents of the folder.

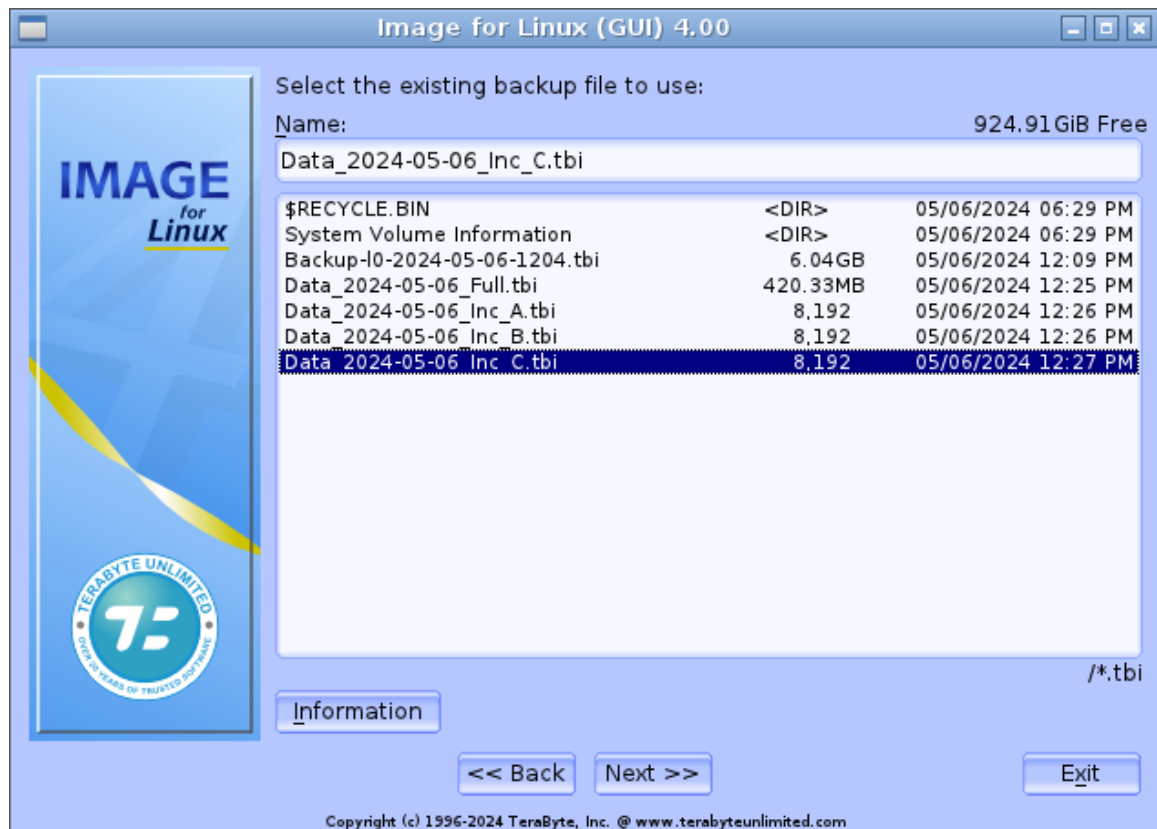

If you open a folder and want to navigate back to the parent folder, select the `..` list item and press **Enter**.

If you select a file that you created using the encryption or the password-protect option, supply the correct password to continue.

Image for Linux will prompt for the locations of any backups in the selected chain if it's unable to locate them in the folder of the existing backup.

7. On the **Backup To/Select File Access Method** screen that appears, choose **File (OS)**, **File (Direct)** or **File (CD/DVD)** to identify the location where you want to save the consolidated backup files. You can select a CD/DVD/BD drive, an external hard drive, a virtual drive, or a partition other than the one used by the source images.
8. The appearance of the screen that Image for Linux displays next depends on the choice you selected in Step 7. See Step 5 for a description of your choices.

9. On the **Enter a filename for the backup** screen that appears, Image for Linux suggests a file name for the consolidated backup file(s). The suggested name is the same as the selected image to consolidate with “-Combined” appended. You can accept the suggested name or supply one of your own. You do not have to supply a file extension—just the path and file name itself—Image for Linux will add the extension automatically.

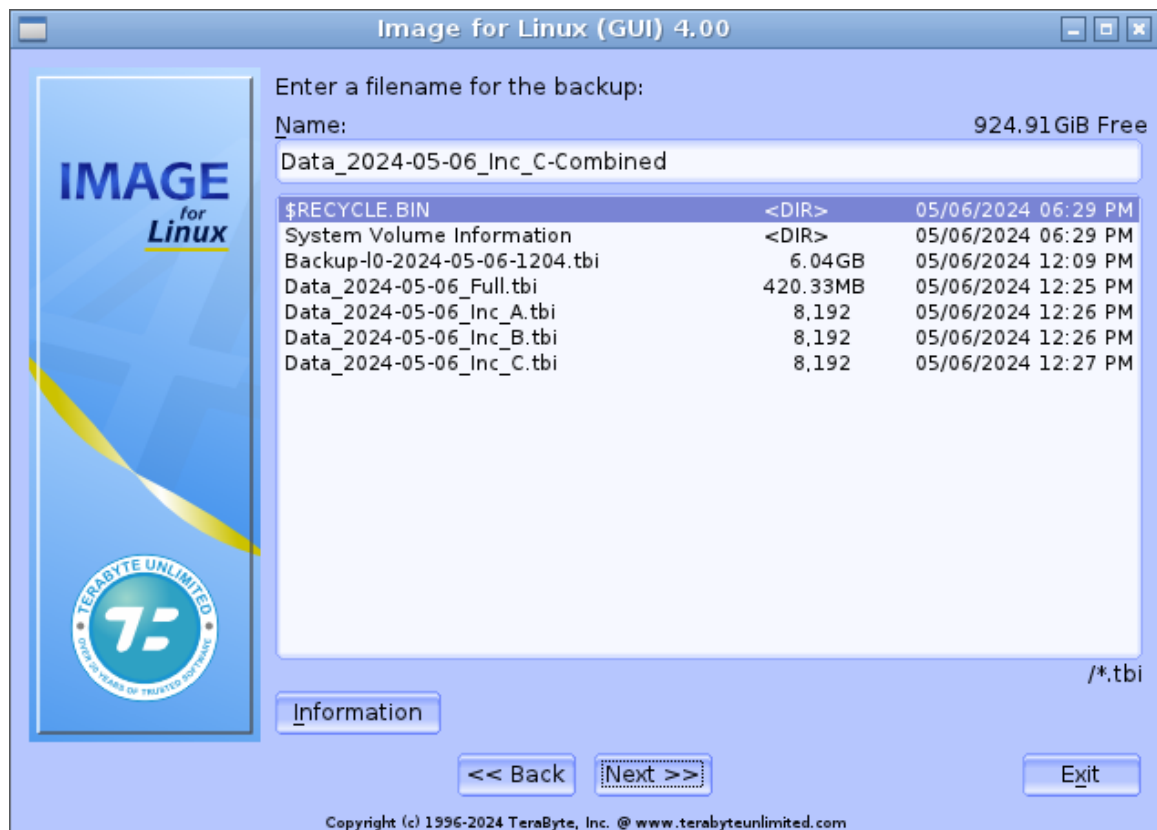

10. On the **Backup Options** screen that appears, select the options you want to use. See the section “Understanding Consolidate Backup Options” on page 66 for an explanation of each option.
11. On the **Summary** screen that appears, select **Start** when you are ready to begin.

Show Command (IFL GUI) or **F6** (IFL) – Click/press to display the command line you would type at a command prompt to start a consolidate operation with the options you selected in Image for Linux. When using IFL GUI, you can save the command line to a script file or TBScript (.TBS) file that runs Image for Linux by clicking the **Save to File** button and then clicking **OK**. The command line can be edited* before being saved.

Save Command (IFL) **F8** – Press to open a window where you can edit* the command line (if desired) and then save it to a script file or TBScript (.TBS) file. To save the command line using IFL GUI, use the **Show Command** option (above).

**Depending on the Linux shell being used it may be necessary to edit the command line to make it functional. Please see syntax examples on page 116.*

A progress bar appears on-screen once the operation has started. When Image for Linux finishes, a message appears to let you know that the consolidation process was successful. You can interrupt the operation at any time by pressing the **F12** key or clicking **Exit**. Image for Linux will ask you to confirm that you want to cancel before it interrupts the current operation.

After you press **Enter** to dismiss the message, the main menu for Image for Linux reappears. At this point, if you are finished using Image for Linux, select **Exit**, remove the Image for Linux boot media, and then either reboot or shut down the computer.

Understanding Consolidate Backup Options

The following options are available when consolidating backup images.

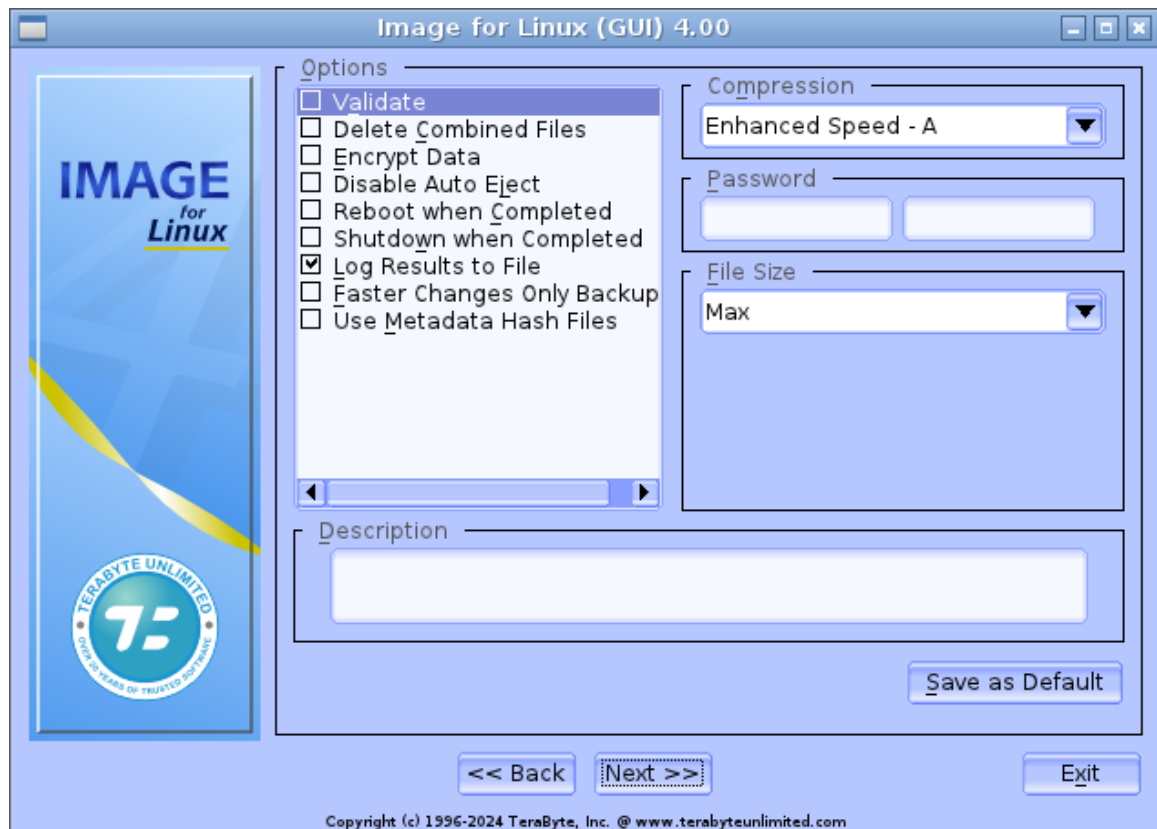

Validate – If you select this option, Image for Linux will perform internal consistency checks on the backup file(s) after creating them. Enabling this option increases the overall processing time, but can help ensure that the backup is reliable.

Delete Combined Files – Select this option to remove the combined files. The original images files (those combined) will be deleted after the process has finished. The combined image will assume the location in the chain – dependent image files

will still be valid. For example, if you have a chain of six images and combine the first three, the fourth image will now be based on the new combined image.

Encrypt Data – If you select this option, Image for Linux will encrypt the backup file(s) with 256-bit AES encryption prior to saving them to the target medium. If you select the **Encrypt Data** option, you must also supply a password in the **Password** text boxes. Enter the password in the first **Password** text box and retype it in the second **Password** text box for verification.

*Note: If you create a backup with the **Encrypt Data** option, you will need to supply the password whenever you wish to validate the backup, restore it, or open it in TBView or TBIMount. If you lose and/or forget the password, you won't be able to open or restore from the backup. **TeraByte Unlimited has no way of recovering data from an encrypted backup with an unknown password.***

*If you do not enable the **Encrypt Data** setting, Image for Linux will use the **Password** text boxes to password-protect the image file without any encryption.*

The maximum password length is 128 characters. Passwords are case sensitive and may contain upper-case letters, lower-case letters, numbers, special characters, spaces, and non-ASCII characters.

Disable Auto Eject – This option prevents Image for Linux from automatically opening the optical drive tray. If you don't select this option, Image for Linux will open the drive tray whenever a disc is needed and at the completion of the backup operation.

Reboot When Completed – Use this option to automatically reboot your computer after completing the consolidate operation.

Shutdown When Completed – Use this option to automatically shut down your computer after completing the consolidate operation.

Log Results to File – Select this option to make Image for Linux log the details of the consolidate operation. Image for Linux saves the log as `ifl.log` in the `image1` program directory. To be able to save `ifl.log`, Image for Linux must be running from a writable medium. You can use the `--logfile` or `LogFile` options to specify an alternate location for `ifl.log`.

Faster Changes Only Backups – Select this option to have Image for Linux create a hash file to speed up creating a Changes Only (differential or incremental) backup. This option is only available when creating an image that is not being saved to CD/DVD/BD. The hash file will be limited to the max file size and have the same file name as the backup with an extension starting at `.#0` followed by `.#1`, `.#2`, etc. as needed. The actual speed increase realized when creating an image will vary depending on the system. If the hash file is deleted the backup will proceed as normal without it. To create a hash for an existing full image use the `--hash` operation command line parameter.

Note: This option will also create a special-use file with the `._#` extension. When using the command line, this file can be used in place of the `.TBI` base image, which may be located elsewhere (e.g. `ftp`, `offsite`), along with the hash file to create a changes-only backup.

Use Metadata Hash Files – Select this option to have Image for Linux create a hash file from the file system metadata to speed up creating a Changes Only (differential or incremental) backup. This option is only supported for NTFS partitions and relies on file system metadata to determine what gets backed up. Using this option in conjunction with **Faster Changes Only Backups** can greatly decrease the time required to create the backup. This option is not supported when creating an image that is being saved to disc media (CD/DVD/BD). The hash file will be limited to the max file size and have the same file name as the backup with an extension starting at `._@0` followed by `._@1`, `._@2`, etc. as needed. If the hash file is deleted the backup will proceed as normal without it.

NOTE: You should only use this option if you understand its impact on backup and restore operations.

Validate Disk – If you store your backup on disc media (CD/DVD/BD), you also can choose to validate each disc to ensure that no media errors occur while Image for Linux stores the backup on each disc. If Image for Linux detects an error, it prompts you to replace the failed disc at the time the error is detected. If you don't enable this option, Image for Linux notifies you of errors only after the consolidate process is complete.

Limit Disk Usage – This option only applies when saving images to disc media (CD/DVD/BD). If enabled, this option instructs Image for Linux to leave the last 10% of each disc unused to help prevent data errors that are more common near the edges of discs.

Compression – Select **Standard** or one of the **Enhanced** options to compress the backup files that Image for Linux creates. With compression, Image for Linux typically produces smaller image files but takes longer to back up. If you select **None**, Image for Linux creates your backup more quickly but produces larger image file(s). The attainable compression ratio depends on a number of factors, including the number, size, and content of the files on the source partition and the level of file fragmentation on the source partition. Typically, Image for Linux compresses backup files 40% - 60%. However, if the source partition primarily contains files that do not compress well, such as media files like MP3, JPG, and AVI, or archive files like 7Z, RAR, and ZIP, the compression ratio will be much lower.

The **Enhanced Size - A/B/C** options provide greater compression, but the backups may take considerably longer. The **Enhanced Size - D/E/F** options are faster than their A/B/C counterparts, but offer slightly less compression. The **Enhanced Speed - A/B** options offer decent compression with the emphasis on back up speed over backup file size.

File Size – If you are saving the image to a hard disk, you may select this option to choose the maximum size of the image files created by Image for Linux. The available options are:

- * Max – Automatically creates the largest file(s) allowed by the file system in use on the target medium. For example, the largest files that may reside on FAT, FAT32, and NTFS partitions are 2 GiB, 4 GiB, and (just under) 16 TiB, respectively.
- * 7.95 GiB – Useful if the image file(s) will later be burned to standard dual-layer DVD disc(s).
- * 4.37 GiB – Useful if the image file(s) will later be burned to standard single-layer DVD disc(s).
- * 4 GiB – Useful for FAT32 compatibility.
- * 2 GiB – Useful for FAT compatibility.
- * 698 MiB – Useful if the image file(s) will later be burned to 700-MiB CD disc(s).
- * 648 MiB – Useful if the image file(s) will later be burned to 650-MiB CD disc(s).
- * You can also type in the desired value in bytes, Kibibytes (KiB), Mebibytes (MiB), or Gibibytes (GiB). Decimal values are supported (e.g. 2.5GiB).

Write Speed – This option appears in place of the **File Size** option if you chose to save your image to disc media (CD/DVD/BD). We recommend that you use the default setting for this option, which is “Optimal,” unless you encounter problems.

Description – You can use this text box to assign descriptive text to individual backups. The description you enter will be visible in the file list that appears when you are preparing to restore or validate a backup. You view the description by selecting the backup and pressing **F1** or clicking the **Information** button.

Save Defaults (IFL GUI) or **F4** (IFL) – Click/press to save the settings you establish. Note that the settings will only be saved for the current session (they will be lost upon rebooting) unless you’re running IFL from an installed version of Linux. Additionally, the settings will not be saved if IFL is unable to write to the `ifl.ini` file.

Using Image for Linux to Restore a Backup

It is important to remember that you cannot restore an image over the partition that contains the image file you are using to restore.

The size of the target location where you restore an image is important. The target must be large enough to accommodate the data from the source partition. The *minimum* amount of space required in the target location is determined by the amount of space encompassed from the beginning of the source partition to the last used area of the source partition. For example, if the source partition had 2 GB of data, and the last part of that data ended 15 GB from the beginning of the source partition, the target area needs to be at least 15 GB in size, regardless of the overall size of the source partition.

Note: If the target is larger than the source partition, there will be an area of free space left over unless you use the “Resize Partition” option or perform the restore via command line using the `x` parameter (as explained later in this manual).

Also, if your computer contains more than one CD/DVD/BD drive and you are restoring using Image for Linux from a CD/DVD/BD disc, please make sure that you insert your Image for Linux bootable disc in one optical drive and no other optical drive contains a bootable disc.

Restoring a Backup Using Image for Linux

Insert your Image for Linux boot media into the appropriate drive or USB port and boot your computer. Then, follow these steps:

1. On the Image for Linux Main Menu, select **Restore**.

Use the Detect Device Changes command to have Image for Linux look for devices you attach to your computer after starting the program. Wait about 10 seconds after you select this command before proceeding.

2. On the **Restore/Select** screen that appears, select an option to determine how Image for Linux handles the selection of the target drive and options:

- * If you choose **Automatic**, Image for Linux attempts to choose the target drive and options automatically using information stored in the backup files. If Image for Linux cannot identify the target drive and options or you don't accept the suggested target drive, Image for Linux will use the Normal option and ask you to select the target drive and options.

Tip: Remember that you set the default values of many restore options when creating the boot media. Enter the INI file options on the appropriate page of the MakeDisk wizard. For example, if you wish the Automatic Restore to expand your partitions (**Scale to Fit**) you would include the **Expand=1** option in the **[Restore_Defaults]** section. See *Creating the Image for Linux Boot Media*.

Note: Performing an automatic partial restore will not change the disk type (MBR/EMBR/GPT) of the destination drive if it doesn't match the type of the source drive.

- * If you choose **Normal**, Image for Linux will ask you to select the target drive and options.

Note: If you created a backup in Image for DOS or Image for Windows and restore using Image for Linux, Image for Linux might not be able to use the Automatic option because Image for Linux might not be able to match the disk signature in the backup with the target disk on the machine to which you want to restore. In this case, Image for Linux uses the Normal option, where you select the target drive and options.

3. From the **Restore From/Select File Access Method** screen that appears, select between the following options, which refer to the location where Image for Linux should look for the backup file you want to restore:
 - * **File (Direct)** – This option allows you to directly browse for image file(s) to restore in a folder on a hard drive, bypassing the Linux OS file services. Supported partitions can be accessed, including unmounted partitions and those in the EMBR not loaded into the MBR. In most cases, when using physical drives attached to the system, it's easier to use File (Direct), especially when using the Image for Linux boot media.
 - * **File (OS)** – Choose this option to use the Linux operating system file services to restore image files located on mounted partitions or shares. Use this option to browse mounted partitions or network shares just as if you were browsing in Linux outside of Image for Linux. You won't be able to browse a partition or share that's not mounted, nor will you be able to access partitions not loaded into the MBR.
 - * **File (CD/DVD)** – This option allows you to look for image file(s) on a CD, DVD, or BD disc.
4. The screen that appears next depends on your choice in Step 3.
 - * If you chose **File (Direct)**, the **Restore From/Select Drive Interface** screen appears, from which you can choose Linux Drive or Virtual Drive; select the interface of the drive that contains the backup that you want to restore. The **Restore From/Select File Drive** screen appears; select the hard drive that contains the backup from the list shown. Image for Linux displays the **Restore From/Select File Location on HDn** screen; select a partition on the hard drive if it contains partitions; otherwise, press Enter to select the drive.
 - * If you chose **File (OS)**, a screen appears where you can select the file you want to restore.
 - * If you chose **File (CD/DVD)**, the **Restore From/Select Drive Interface** screen appears. Select either ATAPI/SCSI or SG. Then, insert the first disc in the set and then select the corresponding CD/DVD/BD drive from the list.
5. On the **Restore From** screen that appears, navigate to and select the backup file you want to restore. Next, select either the entire drive or partitions to restore. You can click the **Information** button to get details on the selected drive or partition (e.g. number of MiB used, free, and needed to restore).

*Note: If you select a differential or incremental backup to restore and Image for Linux is unable to locate all of the base images, you will be prompted to locate the required backup file(s). You will also have the option to restore in a single pass or in multiple passes. If you stored your backup on CD/DVD/BD discs, select the **Multi Pass** option.*

6. On the **Restore To/Select Drive Interface** screen that appears, select either Linux Drive or Virtual Drive to identify the interface of the drive you want to restore.
7. On the **Restore To/Select Target Drive** screen that appears, select the hard drive onto which you want to restore the image you selected in Step 5. Then, select the partition on that drive. A message appears, explaining that the partition you select will be deleted before Image for Linux restores the image; Select **Yes** and press **Enter**.

*When the **Restore To/Select Restore Location on HDn** screen is displayed, the following functions are available:*

- * *Select a free space partition and press the **Insert (Ins)** key or click **Create Extended** to create an extended partition. You can then restore the backup to that partition.*
- * *Select a partition and press the **Delete (Del)** key or click **Delete** to delete the partition. You will be asked to confirm the deletion.*
- * *You can select a partition and press the **F1** key or click **Information** to view the number of MiB used, free, and needed to restore.*
- * *You can select a drive and press the **F6** key or click **Geometry** to set the geometry for the target drive. More information on this function is provided in the “Geometry Settings” section below.*
- * *Press **F8** or click **Change Disk** to change the drive type. This allows you to change the partitioning scheme used on the drive. MBR, EMBR, and GPT drive types are supported.*

8. On the **Restore Options** screen that appears, select the options you want to use while restoring. For an explanation of each option, see the sections, “Understanding Restore Options for an Entire Drive” on Page 74 and “Understanding Restore Options for an Individual Partition” on Page 78.
9. On the **Summary** screen that appears, select **Start** when you are ready to begin.

Show Command (IFL GUI) or **F6** (IFL) – Click/press to display the command line you would type at a command prompt to start a restore with the options you selected in Image for Linux. When using IFL GUI, you can save the command line to a script file or TBScript (.TBS) file that runs Image for Linux by clicking the **Save to File** button and then clicking **OK**. The command line can be edited* before being saved.

Save Command (IFL) **F8** – Press to open a window where you can edit* the command line (if desired) and then save it to a script file or TBScript (.TBS) file. To save the command line using IFL GUI, use the **Show Command** option (above).

**Depending on the Linux shell being used it may be necessary to edit the command line to make it functional. Please see syntax examples on page 116.*

During the restore process, a progress bar appears on-screen, and a message appears when Image for Linux finishes.

After you press Enter, the main menu for Image for Linux reappears. At this point, if you are finished using Image for Linux, select **Exit**, remove the Image for Linux boot media, and then either reboot or shut down the computer.

Note: Until you reboot, the operating system reflects the contents of the drive/partition and file system in the state they were before you restored. Not rebooting can cause data corruption. You can override the reboot prompt by restoring using the command line `--rb:0` switch, but do this only if you are an advanced user and understand the potential ramifications of not rebooting.

Geometry Settings

If you restore an individual partition, you can use this window to override geometry settings stored in the backup file.

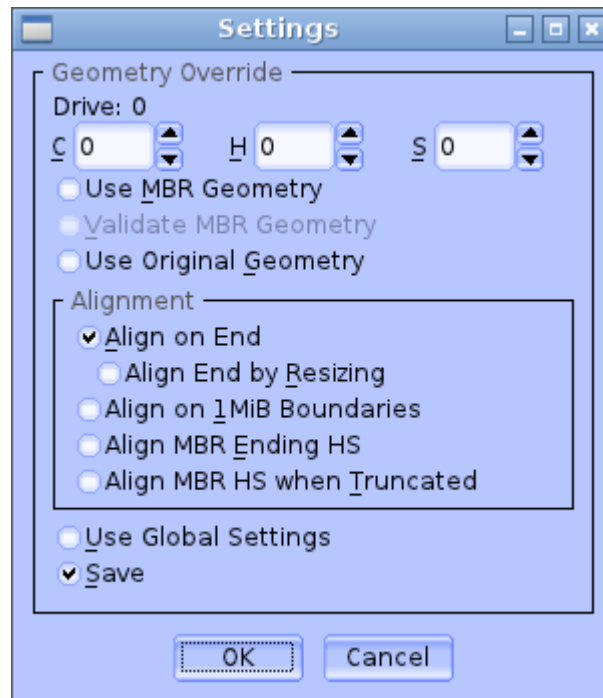

The Geometry Override settings allow you to set alignment options as well as specific Cylinder (C), Head (H), or Sector (S) to use for a particular drive. In addition to manually entering the values, you can enable the Use MBR Geometry to have Image for Linux set the geometry based on the MBR entry of the first partition in the backup. Or, you can enable Use Original Geometry to have Image for Linux use the geometry from the backup image that represents the geometry from the environment used to create the backup.

This CHS option is helpful when you need to specify geometry values that differ from those assigned by the operating environment, which commonly occurs when you attach a hard drive from one machine to the USB port of another machine to restore the first machine's image.

C – Last Cylinder (0 to 1023)

H – Last Head (0 to 254)

S – Sectors per Track (1 to 63)

Use MBR Geometry – Use drive geometry based on the MBR entry of the first partition in the backup file. This is useful when restoring to a drive on a machine separate from where the drive will ultimately be booted.

Validate MBR Geometry - This option is used to ensure that the geometry from the MBR is aligned to known standards before accepting it for use. It only applies when *Use MBR Geometry* is enabled.

Use Original Geometry – Use the geometry saved in the backup file that represents the geometry from the environment used to create the backup file.

Align on End – Use this option to instruct Image for Linux to align restored partitions at the end of a cylinder, or when the *Align on 1MiB Boundaries* option is enabled, at the end of a 1MiB boundary.

Align End by Resizing – For partitions that Image for Linux can resize, use this option to instruct Image for Linux to align both the beginning and the end of a partition by resizing.

Align on 1MiB Boundaries – Use this option to instruct Image for Linux to align restored partitions on 1MiB boundaries (drives with 512 byte sectors will be aligned on 2048 sectors; drives with 4096 byte sectors will be aligned on 256 sectors).

Align MBR Ending HS – Use this option to instruct Image for Linux to force a restored partition's ending head and sector values in the MBR to match the current geometry.

Align MBR HS when Truncated – Use this option to instruct Image for Linux to set a restored partition's head and sector values in the MBR to match the current geometry when these values are located outside the range of the current geometry.

Use Global Settings – Enable to allow global geometry settings to control the drive.

Understanding Restore Options for an Entire Drive

When you restore an entire drive, Image for Linux offers these options that you can set:



Update Boot Partition - This option updates any references to the restored partition in the active boot partition on the target drive. This is useful for situations where the boot partition differs from the system partition. However, you typically wouldn't want to use this option if you're creating a copy of an existing partition you want to keep, unless the target drive will be independent of the original drive. For this to be useful, the active boot partition should already be on the target drive or part of the same copy or restore operation. Note: This option is not displayed if the **Automatic Boot Partition Update** global option is enabled (the default).

Write Changed Sectors Only – Enable this option when restoring to write only the changed sectors to the target drive (target will be read to compare). Useful in cases where a large portion of the data is the same and it's desirable to reduce wear on the target drive (e.g. restoring to SSD drive). This option is unavailable if not supported by the drive.

Scale to Fit – On FAT, FAT32, NTFS, or EXT 2/3/4 file systems, selecting this option will make Image for Linux assume that the size of the original hard drive is based on the location of the end of the last partition; Image for Linux then applies the same scaling to the target hard drive. If any unpartitioned space existed at the end of the source drive, that unpartitioned space won't exist on the target drive after you restore your image. This option has no effect on images restored to hard drives using other file systems. You cannot use this option in conjunction with the **Scale to Target** option. If you inadvertently enable both options, **Scale to Fit** will take precedence.

Align to Target – If you select this option, Image for Linux will force alignment to the target drive regardless of the alignment used on the source drive. For example, if the **Align Partitions on 1MiB Boundaries** global option is enabled the restored drive will be aligned on 1MiB boundaries. If this option is not selected, the alignment used on the target drive will be determined automatically based on the source drive.

Change Disk ID and GUIDs – This option only applies to full drive restores. It allows you to change the NT Signature restored to the target drive. For target GPT drives, the MBR NT Signature, the GPT Disk GUID, and the partition GUIDs will all be changed. This can be useful if you plan on having both the original and restored hard drive in the same computer at the same time; otherwise Windows may detect the duplicate signature and modify it which may (depending on the OS) prevent the restored hard drive from booting properly.

Validate Before Restore – If you select this option, Image for Linux will validate the image file(s) prior to restoring them, will perform internal consistency checks on the backup file(s). If Image for Linux encounters an error during validation, Image for Linux will abort the restore operation without overwriting the partition. If you select this option, the overall processing time Image for Linux takes to restore the image will increase, but you can restore the image with greater certainty that the restored image will be reliable.

Validate Byte-for-Byte – If you select this option, Image for Linux will verify that every byte in the source backup image file was written to the restored drive correctly, ensuring 100% accuracy. This option generally increases the processing time of the overall operation, but is advisable to use where maximum reliability is required.

Write Standard MBR Code – If you select this option, Image for Linux will install standard master boot code to the Master Boot Record (MBR) after completing the restore operation. The other portions of the MBR (i.e. the partition table, disk signature, etc.) will not be affected. Otherwise, Image for Linux will only install the standard master boot code when it appears that there is no existing boot code.

Wipe Unused Sectors – This option will wipe (zero-out) unused sectors on the restored drive. When restoring a full drive, the entire drive is wiped, including all gaps between any partitions. Using this option provides an easy way to wipe a drive and restore in a single operation (such as when deploying images to used systems).

Remove Gaps on Restore – Select this option to remove any gaps (free space) between partitions. Partitions will be restored adjacent to each other.

GPT Hidden From OS – Use this option when restoring to a GPT drive to indicate that the operating system being restored will not see the destination drive as GPT when booted. For example, an iMac using BootCamp or cases where the 0xEE placeholder partition is missing from the MBR. Using this option prevents Image for Linux from using GPT specific fix-up information on the drive after the restore.

Compact Data – Use this option to have Image for Linux compact FAT/FAT32/NTFS partitions during the restore so they fit into the space needed to

hold the data. This is useful when restoring to a smaller drive or partition and the source drive/partition was not compacted beforehand.

Note: A clean file system is required. File system errors that prevent the resize from succeeding will result in the destination partition being deleted (the data is not usable).

Assume Original HD – If you select this option, which mainly applies to Linux partitions, Image for Linux will keep references to the source hard drive number intact within the partitions that have been restored to the target. If you do not select this option and the target drive number differs from that of the source drive, applicable drive references residing within the restored partitions will be updated to reflect the new hard drive number.

This option has no effect if you are restoring to a target drive whose number matches that of the source drive. If you are restoring to a target drive whose number differs from that of the source drive, but you plan to subsequently move the target drive so that its number matches the source drive again, enabling this option can be beneficial.

Scale to Target – If you use this option when restoring an image, Image for Linux restores the image proportionally to the target drive. For example, suppose that you backed up a 250 GB hard drive and restored the image to a 500 GB hard drive. If you use this option, you allow Image for Linux to double the size of the restored image. This option only works for FAT, FAT32, NTFS, and EXT 2/3/4 file systems and has no effect on images restored to hard drives using other file systems. You cannot use this option in conjunction with the **Scale to Fit** option. If you inadvertently enable both options, **Scale to Fit** will take precedence.

Enable Boot Drivers – Enables boot drivers that are disabled from loading on boot. This option allows Windows to boot from storage controllers that were not in-use when the backup was created but had the driver installed. For example, a backup created on a system with both a SATA and NVMe controller but only having a SATA drive being used is later restored to an NVMe drive.

Ignore IO Errors – Under ordinary circumstances, if Image for Linux encounters a bad sector on the target partition while restoring, Image for Linux will notify you concerning the write error and give you the option to continue or abort. If you select the Ignore IO Errors option, Image for Linux will ignore the error and continue. Generally, you should select this option only if you need to restore to a target drive that contains known bad sectors. On some systems, if you select this setting and Image for Linux encounters bad sectors, there will be a significant delay as the internal retry/recovery routine of the drive attempts to handle the bad sector(s).

Ignore Validate B4B Errors – Prevent byte-for-byte validation failures from being considered an error. The backup operation will continue instead of aborting (errors will still be logged). This is only useful for conditions where it's known that system memory, devices, cables are reliable.

Disable Auto Eject – This option prevents Image for Linux from automatically opening the optical drive tray. If you don't select this option, Image for Linux will

open the drive tray whenever a disc is needed and at the completion of the restore operation.

Reboot When Completed – Use this option to automatically reboot your computer after the restore finishes.

Shutdown When Completed – Use this option to automatically shut down your computer after the restore finishes.

Log Results to File – Select this option to make Image for Linux log the date and time it completes the restore operation. Image for Linux saves the log as `ifl.log` in the `image1` program directory. To be able to save `ifl.log`, Image for Linux must be running from a writable medium. You can use the `--logfile` or `LogFile` options to specify an alternate location for `ifl.log`.

Change Volume SN – Select this option to change the file system volume serial number of restored FAT//FAT32/NTFS/HPFS partitions and the UUID of Ext2/3/4 partitions.

Unmap/Trim Target Area – Use this option to TRIM the target area of the restore destination drive prior to restoring the image. This option is only available if the target drive supports TRIM.

Metadata Based Restore – If the backup image being restored has a metadata hash file you can select this option to restore using the file system metadata of supported partitions (NTFS). Depending on the system and the data being restored, this type of restore may be considerably faster than a normal restore. Due to this type of restore depending on the destination partition's file system metadata being valid, you would use it for undoing changes and not for recovering from file system corruption (a normal restore should be used in that case). This option will be ignored if **Multi-Pass**, **Compact Data**, or **Wipe Unused Sectors** is selected.

NOTE: You should only use this option if you understand its impact on restore operations.

First Track Sectors – This text box allows you to specify how many sectors of the first track of the hard drive should be restored. If you enter `AUTO` in this box, the tracks needed for the EMBR will be restored. If you aren't sure, type `AUTO` in this box.

Save Defaults (IFL GUI) or **F4** (IFL) – Click/press to save the settings you establish. Note that the settings will only be saved for the current session (they will be lost upon rebooting) unless you're running IFL from an installed version of Linux. Additionally, the settings will not be saved if IFL is unable to write to the `ifl.ini` file.

Understanding Restore Options for an Individual Partition

When you restore an individual partition, Image for Linux offers these options that you can set:

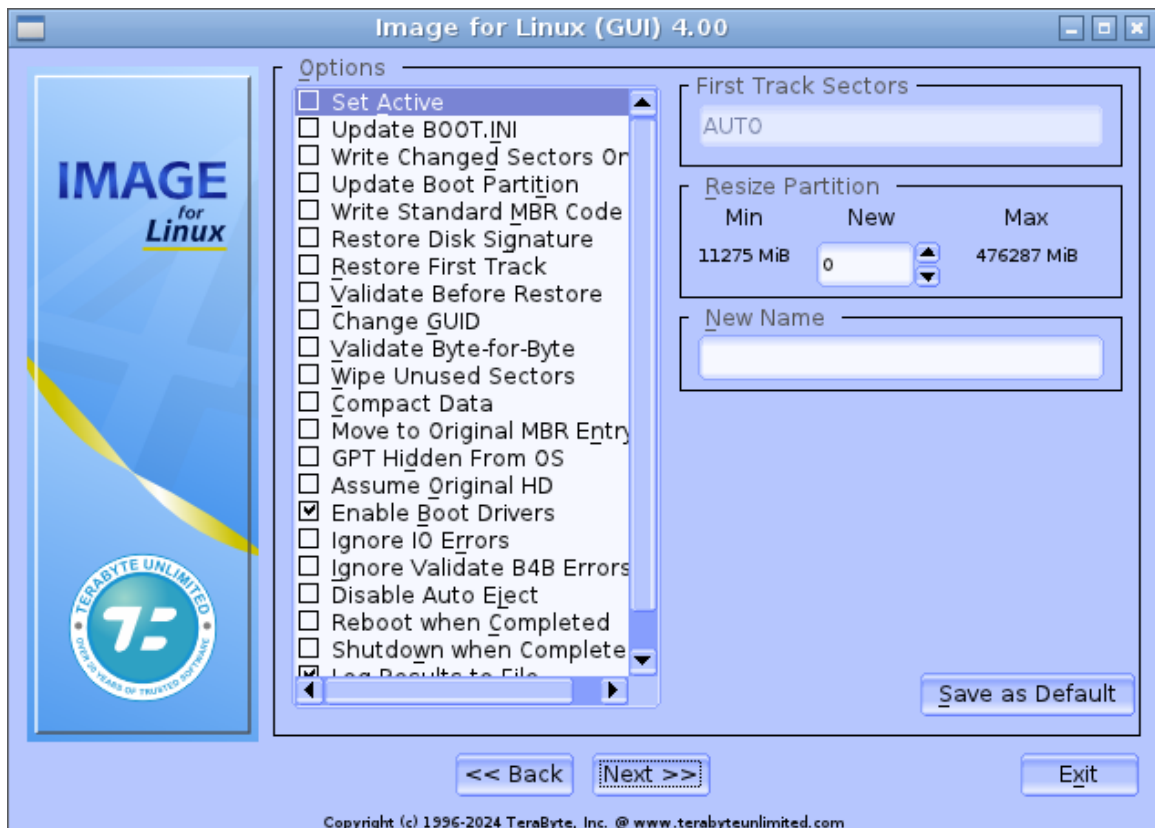

Multi-Pass – Use this option to tell Image for Linux to use **Multi Pass** mode when restoring a differential or incremental backup. In **Multi Pass** mode, Image for Linux restores the full backup in one pass and then restores the differential backup in a second pass or incrementals in multiple passes. This setting is not applicable when restoring a full backup. You *must* use this option if the applicable full backup resides on removable media.

Set Active – If you select this option, Image for Linux will make the restored partition the active partition after completing the restore operation. Otherwise, Image for Linux will only make the restored partition active if no other partition is active and the target drive is HD0

Update BOOT.INI – When you select this option, Image for Linux will update all partition(w) entries in the boot.ini file found in the restored location to point to itself, which can be useful when restoring Windows NT, Windows 2000, Windows XP, and Windows 2003 operating systems to a new drive or location.

Write Changed Sectors Only – Enable this option when restoring to write only the changed sectors to the target drive (target will be read to compare). Useful in cases where a large portion of the data is the same and it's desirable to reduce wear on the target drive (e.g. restoring to SSD drive). This option is unavailable if not supported by the drive.

Update Boot Partition - This option updates any references to the restored partition in the active boot partition on the target drive. This is useful for situations where the boot partition differs from the system partition. However, you typically

wouldn't want to use this option if you're creating a copy of an existing partition you want to keep, unless the target drive will be independent of the original drive. For this to be useful, the active boot partition should already be on the target drive or part of the same copy or restore operation.

Write Standard MBR Code – If you select this option, Image for Linux will install standard master boot code to the Master Boot Record (MBR) after completing the restore operation. The other portions of the MBR (i.e. the partition table, disk signature, etc.) will not be affected. Otherwise, Image for Linux will only install the standard master boot code when it appears that there is no existing boot code.

Restore Disk Signature – This option applies when you restore a partition that had been assigned a drive letter within Windows prior to being backed up. If you select this option, Image for Linux will restore the disk signature associated with the source partition. If you don't select this option, Image for Linux will use the disk signature already present in the MBR of the target drive; if none exists, Image for Linux will create one. If you are restoring a partition that had been assigned a drive letter in Windows and you wish to keep that drive letter assignment, select this option. For GPT drives the disk GUID will not be changed.

Restore First Track – Whenever you back up any partition, Image for Linux also backs up the first track of the source hard drive. If you select this option, Image for Linux will restore the first track which includes the master boot code and the disk signature. This allows you to restore the MBR/EMBR, if desired. Restoring the first track may also change the disk type (MBR/EMBR/GPT) of the destination drive if it doesn't match that of the source drive (the restore will abort if the change is required and cannot be applied).

Validate Before Restore – If you select this option, Image for Linux will validate the image file(s) prior to restoring them. If Image for Linux encounters an error during validation, Image for Linux will abort the restore operation without overwriting the target.

Change GUID – When restoring to a GPT drive, selecting this option will change the GUID of each partition restored.

Validate Byte-for-Byte – If you select this option, Image for Linux will verify that every byte in the source backup image file was written to the restored drive correctly, ensuring 100% accuracy. This option generally increases the processing time of the overall operation, but is advisable to use where maximum reliability is required.

Wipe Unused Sectors – This option will wipe (zero-out) unused sectors in the restored partition(s) or drive, depending on the type of restore performed.

When restoring single partitions or when restoring multiple partitions to a drive with existing partitions, sectors located outside of the restored partition(s) are not wiped. If a partition is resized during the restore, the wiped area for that partition is the final size of the restored partition (not the size of the source partition).

When restoring multiple partitions to a drive with no existing partitions, the entire drive is wiped, including all gaps between any partitions. Using this option provides an easy way to wipe a drive and restore in a single operation (such as when deploying images to used systems).

Compact Data – Use this option to have Image for Linux compact the partition during the restore so it fits into the space needed to hold the data (FAT/FAT32/NTFS partitions only). This is useful when restoring to a smaller partition and the source partition was not compacted beforehand.

Note: A clean file system is required. File system errors that prevent the resize from succeeding will result in the destination partition being deleted (the data is not usable).

This option is not applicable if the **Multi-Pass** option is used.

Move to Original MBR Entry – If you select this option, Image for Linux will move the partition table entry of the restored partition to the same location in the master partition table as it had on the source drive. Image for Linux will also move the existing partition table entry to another location rather than overwrite it. You may want to enable this option if you use an environment that tracks master partition table entries, such as Linux.

GPT Hidden From OS – Use this option when restoring to a GPT drive to indicate that the operating system being restored will not see the destination drive as GPT when booted. For example, an iMac using BootCamp or cases where the 0xEE placeholder partition is missing from the MBR. Using this option prevents Image for Linux from using GPT specific fix-up information on the drive after the restore.

Assume Original HD – If you select this option, which mainly applies to Linux partitions, Image for Linux will keep references to the source hard drive number intact within the partitions that have been restored to the target. If you do not select this option and the target drive number differs from that of the source drive, applicable drive references residing within the restored partitions will be updated to reflect the new hard drive number.

This option has no effect if you are restoring to a target drive whose number matches that of the source drive. If you are restoring to a target drive whose number differs from that of the source drive, but you plan to subsequently move the target drive so that its number matches the source drive again, enabling this option can be beneficial.

Enable Boot Drivers – Enables boot drivers that are disabled from loading on boot. This option allows Windows to boot from storage controllers that were not in-use when the backup was created but had the driver installed. For example, a backup created on a system with both a SATA and NVMe controller but only having a SATA drive being used is later restored to an NVMe drive.

Ignore IO Errors – Under ordinary circumstances, if Image for Linux encounters a bad sector on the target drive while restoring an image, Image for Linux will notify you concerning the write error and give you the option to continue or abort. If you

select the Ignore IO Errors option, Image for Linux will ignore the error and continue. Generally, you should select this option only if you need to restore to a target drive that contains known bad sectors. On some systems, if you select this setting and Image for Linux encounters bad sectors, there will be a significant delay as the internal retry/recovery routine of the drive attempts to handle the bad sector(s).

Ignore Validate B4B Errors – Prevent byte-for-byte validation failures from being considered an error. The backup operation will continue instead of aborting (errors will still be logged). This is only useful for conditions where it's known that system memory, devices, cables are reliable.

Disable Auto Eject – This option prevents Image for Linux from automatically opening the optical drive tray. If you don't select this option, Image for Linux will open the drive tray whenever a disc is needed and at the completion of the restore operation.

Reboot When Completed – Use this option to automatically reboot your computer after the restore finishes.

Shutdown When Completed – Use this option to automatically shut down your computer after the restore finishes.

Log Results to File – Select this option to make Image for Linux log the date and time it completes the restore operation. Image for Linux saves the log as `ifl.log` in the `image1` program directory. To be able to save `ifl.log`, Image for Linux must be running from a writable medium. You can use the `--logfile` or `LogFile` options to specify an alternate location for `ifl.log`.

Change Volume SN – Select this option to change the file system volume serial number of restored FAT//FAT32/NTFS/HPFS partitions and the UUID of Ext2/3/4 partitions.

Unmap/Trim Target Area – Use this option to TRIM the target area of the restore destination drive prior to restoring the image. This option is only available if the target drive supports TRIM.

Metadata Based Restore – If the backup image being restored has a metadata hash file you can select this option to restore using the file system metadata of supported partitions (NTFS). Depending on the system and the data being restored, this type of restore may be considerably faster than a normal restore. Due to this type of restore depending on the destination partition's file system metadata being valid, you would use it for undoing changes and not for recovering from file system corruption (a normal restore should be used in that case). This option will be ignored if **Multi-Pass**, **Compact Data**, or **Wipe Unused Sectors** is selected.

NOTE: You should only use this option if you understand its impact on restore operations.

First Track Sectors – This text box allows you to specify how many sectors of the first track of the hard drive should be restored. If you enter `AUTO` in this box, the

tracks needed for the EMBR will be restored. If you aren't sure, type `AUTO` in this box.

Resize Partition – Currently available only for FAT, FAT32, NTFS, and EXT 2/3/4 partitions, you can use this text box to specify a new size for the restored partition, bound by the **Minimum** and **Maximum** values specified by Image for Linux. The units used here are mebibytes, abbreviated MiB. (Please refer to the section titled **Data Storage Size Unit Conventions** at the beginning of this manual for more information.)

New Name – Enter the new volume name (label) for the restored partition. If left blank the name will not be changed from its restored value.

Save Defaults (IFL GUI) or **F4** (IFL) – Click/press to save the settings you establish. Note that the settings will only be saved for the current session (they will be lost upon rebooting) unless you're running IFL from an installed version of Linux. Additionally, the settings will not be saved if IFL is unable to write to the `ifl.ini` file.

Validating Backups with Image for Linux

You can use Image for Linux to validate backups at the time you create them and also before you restore a backup. You also can validate a backup at any time using the instructions provided below.

When you validate a backup, Image for Linux performs internal consistency checks on the backup file(s), helping to ensure that the backup will be reliable if you need to restore from it.

When you use the steps that follow to validate a backup, Image for Linux performs a standard validation, not a byte-for-byte validation, which provides a more intense scrutiny of a backup file. You can perform a byte-for-byte validation only as part of a backup operation. See the section, “Understanding Backup Options” on Page 52 for details on a byte-for-byte validation.

Validating a Backup

Insert your Image for Linux boot media into the appropriate drive or USB port and boot your computer. Then, follow these steps:

1. On the Image for Linux **Main Menu/Select Operation** screen, select **Validate**.

Console version only: Use the Detect Device Changes command to have Image for Linux look for devices you attach to your computer after starting the program. Wait about 10 seconds after you select this command before proceeding.

2. On the **Validate/Select File Access Method** screen that appears, choose one of the following options, which refer to the location where Image for Linux should look for the backup to validate:
 - * **File (Direct)** – This option allows you to directly browse for image file(s) to validate in a folder on a hard drive, bypassing the Linux OS file services. Supported partitions can be accessed, including unmounted partitions and those in the EMBR not loaded into the MBR. In most cases, when using physical drives attached to the system, it's easier to use File (Direct), especially when using the Image for Linux boot media.
 - * **File (OS)** – Choose this option to use the Linux operating system file services to find image files located on mounted partitions or shares. Use this option to browse mounted partitions or network shares just as if you were browsing in Linux outside of Image for Linux. You won't be able to browse a partition or share that's not mounted, nor will you be able to access partitions not loaded into the MBR.
 - * **File (CD/DVD)** – Select this option if the image file(s) you want to validate are stored on CD, DVD, or BD discs.
3. The screen that appears next depends on your choice in Step 2.

- * If you chose **File (Direct)**, the **Validate/Select Drive Interface** screen appears, from which you can choose Linux Drive or Virtual Drive; select the interface of the drive that contains the backup that you want to validate. The **Validate/Select File Drive** screen appears; from the list that appears, select the hard drive that contains the backup you want to validate. Image for Linux displays the **Validate/Select File Location on HDn** screen; select a partition on the hard drive if it contains partitions; otherwise, press Enter to select the drive.
 - * If you chose **File (OS)**, a screen appears where you can select the file you want to validate.
 - * If you chose **File (CD/DVD)**, the **Validate/Select Drive Interface** screen appears. Select either ATAPI/SCSI or SG. Then, insert the first disc in the set and then select the corresponding CD/DVD/BD drive from the list.
4. On the screen that appears, type or press Tab and use the arrow keys to select the name of the image file you want to validate. You do not have to supply a file extension—just the path and file name itself.

If you select a differential or incremental backup to validate and Image for Linux is unable to locate all of the base images, you will be prompted to locate the required backup file(s).

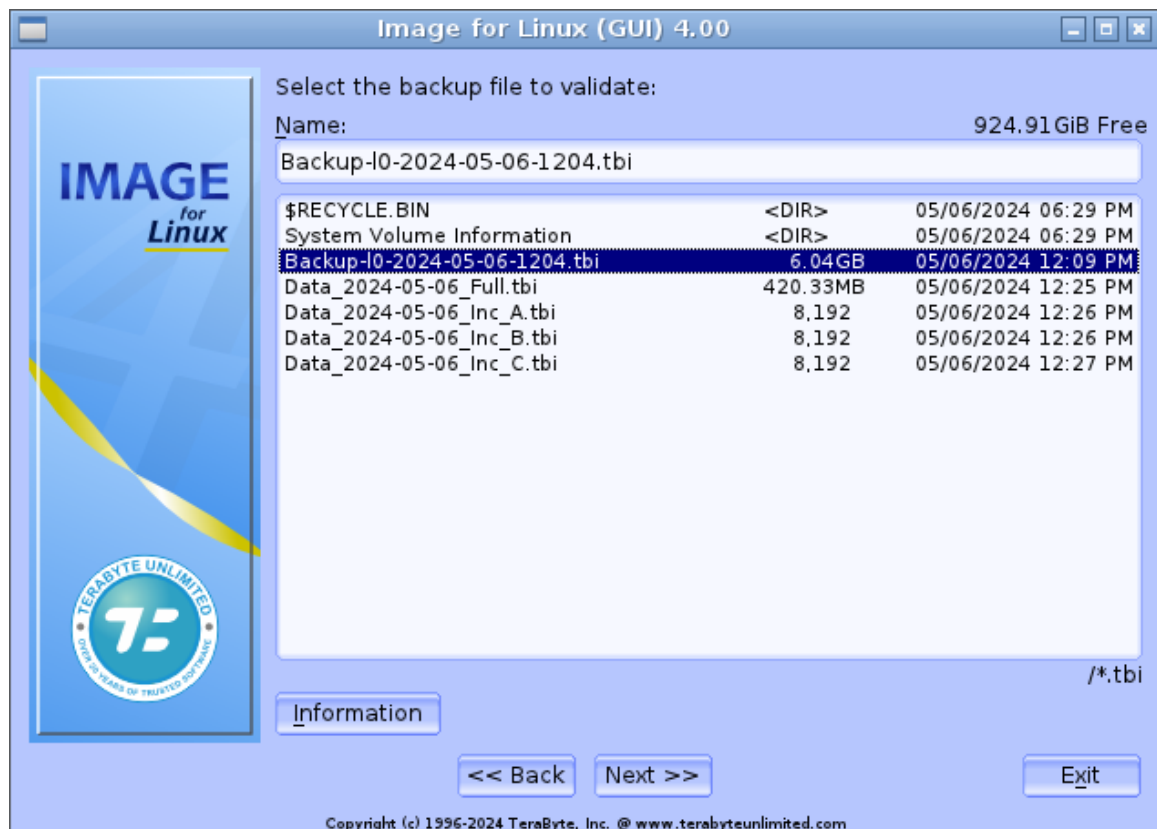

5. On the **Validate/Select Item to Process** screen, choose to validate the drive or a partition.

6. On the **Validate Options** screen that appears, select the options you want to use. See the next section, “Understanding Validation Options” on Page 87 for an explanation of each option.

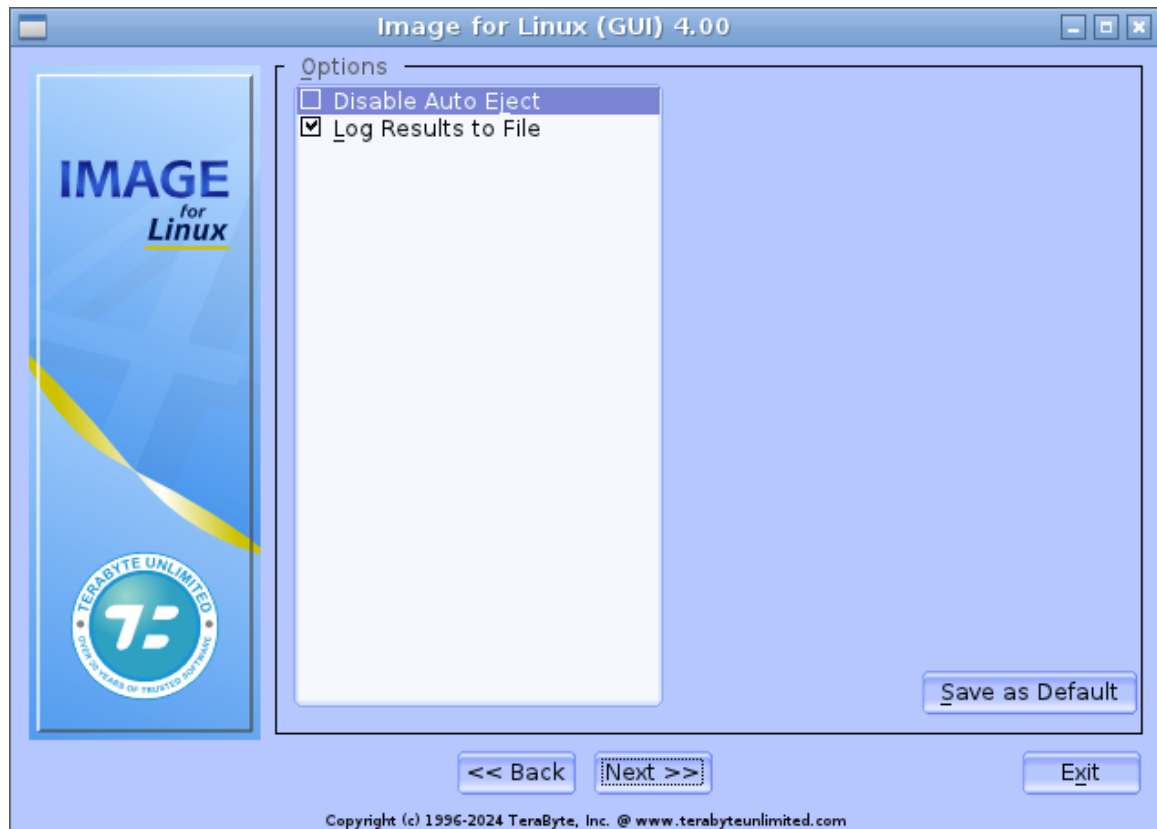

7. On the **Summary** screen that appears, select **Start** when ready to begin.

Show Command (IFL GUI) or **F6** (IFL) – Click/press to display the command line you would type at a command prompt to start a validation with the options you selected in Image for Linux. When using IFL GUI, you can save the command line to a script file or TBScript (.TBS) file that runs Image for Linux by clicking the **Save to File** button and then clicking **OK**. The command line can be edited* before being saved.

Save Command (IFL) **F8** – Press to open a window where you can edit* the command line (if desired) and then save it to a script file or TBScript (.TBS) file. To save the command line using IFL GUI, use the **Show Command** option (above).

**Depending on the Linux shell being used it may be necessary to edit the command line to make it functional. Please see syntax examples on page 116.*

A progress bar appears on-screen once the operation has started. You can interrupt the backup and validation operations at any time by pressing the **F12** key or clicking **Exit**. Image for Linux will ask you to confirm that you want to cancel before it interrupts the current operation. When Image for Linux finishes, this message appears.

After you press Enter to dismiss the message that appears when Image for Linux finishes validating, the main menu for Image for Linux reappears. At this point, if you are finished using Image for Linux, select **Exit**, remove the Image for Linux boot media, and then either reboot or shut down the computer.

Understanding Validation Options

There are several options available when you validate an image:

Disable Auto Eject – This option prevents Image for Linux from automatically opening the optical drive tray. If you don't select this option, Image for Linux will open the drive tray whenever a disc is needed and at the completion of the restore operation.

Log Results to File – Select this option to make Image for Linux log the details of the validation operation. Image for Linux saves the log as `ifl.log` in the `image1` program directory. You can use the `--logfile` or `LogFile` options to specify an alternate location for `ifl.log`.

Save Defaults (IFL GUI) or **F4** (IFL) – Click/press to save the settings you establish. Note that the settings will only be saved for the current session (they will be lost upon rebooting) unless you're running IFL from an installed version of Linux. Additionally, the settings will not be saved if IFL is unable to write to the `ifl.ini` file.

Copying Partitions or Drives with Image for Linux

You can use the Copy operation to place a copy of the contents of one partition or drive on another partition or drive. Suppose, for example, that you have a hard drive all set up and configured just the way you want it, and you want to clone that setup so that you can place it in another computer. You can use the Copy operation.

Copying a Partition or Drive

Using the Copy operation, Image for Linux makes a sector-by-sector copy of the used areas of the partition or drive you select and places that copy on the partition or drive you designate, overwriting any information stored on the target location. If the partition or drive you copy is a bootable partition or drive, the copy will also be bootable.

Note: Unless you copy an entire drive, Image for Linux does not automatically set the copy as the active boot partition unless you select the Set Active option.

To create a copy of a partition or drive, follow these steps:

1. Start Image for Linux.
2. On the **Main Menu/Select Operation** screen, select **Copy** and press Enter.

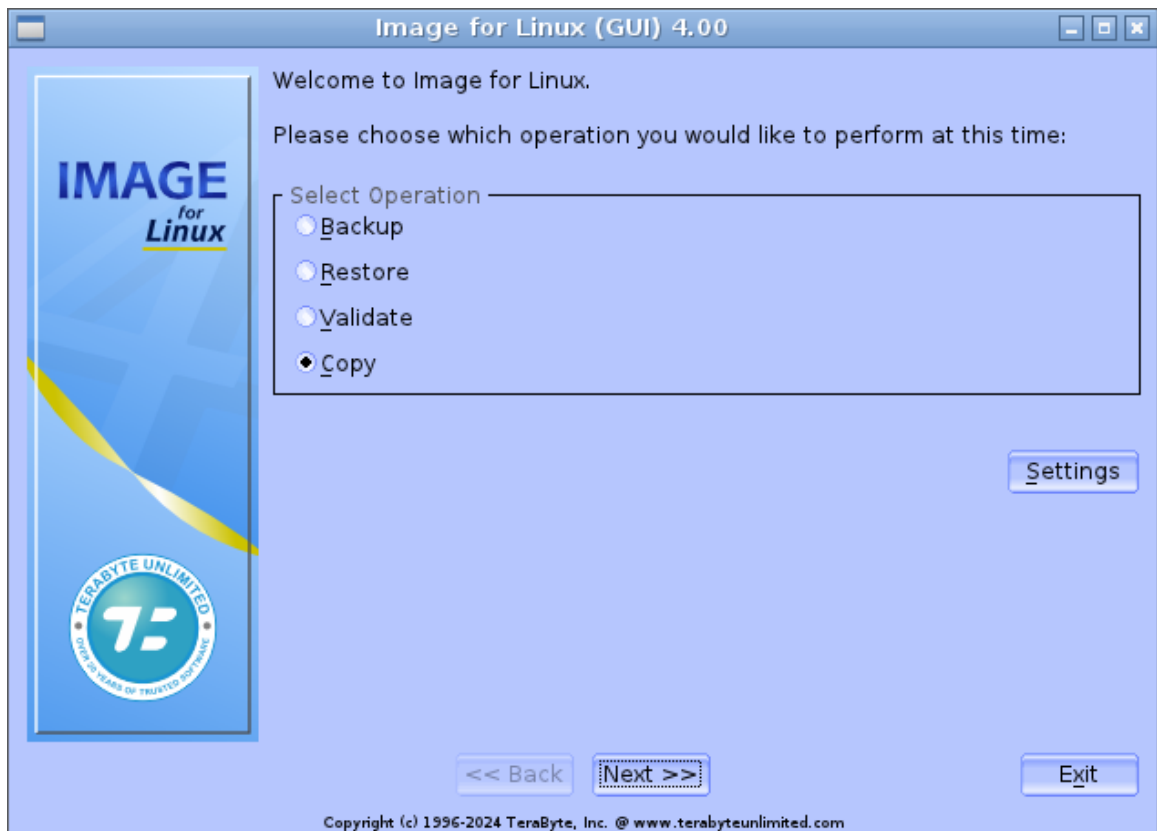

3. On the **Copy From/Select Drive Interface** screen, select the interface used by the drive or the drive containing the partition you want to copy. These steps assume you select a Linux drive.

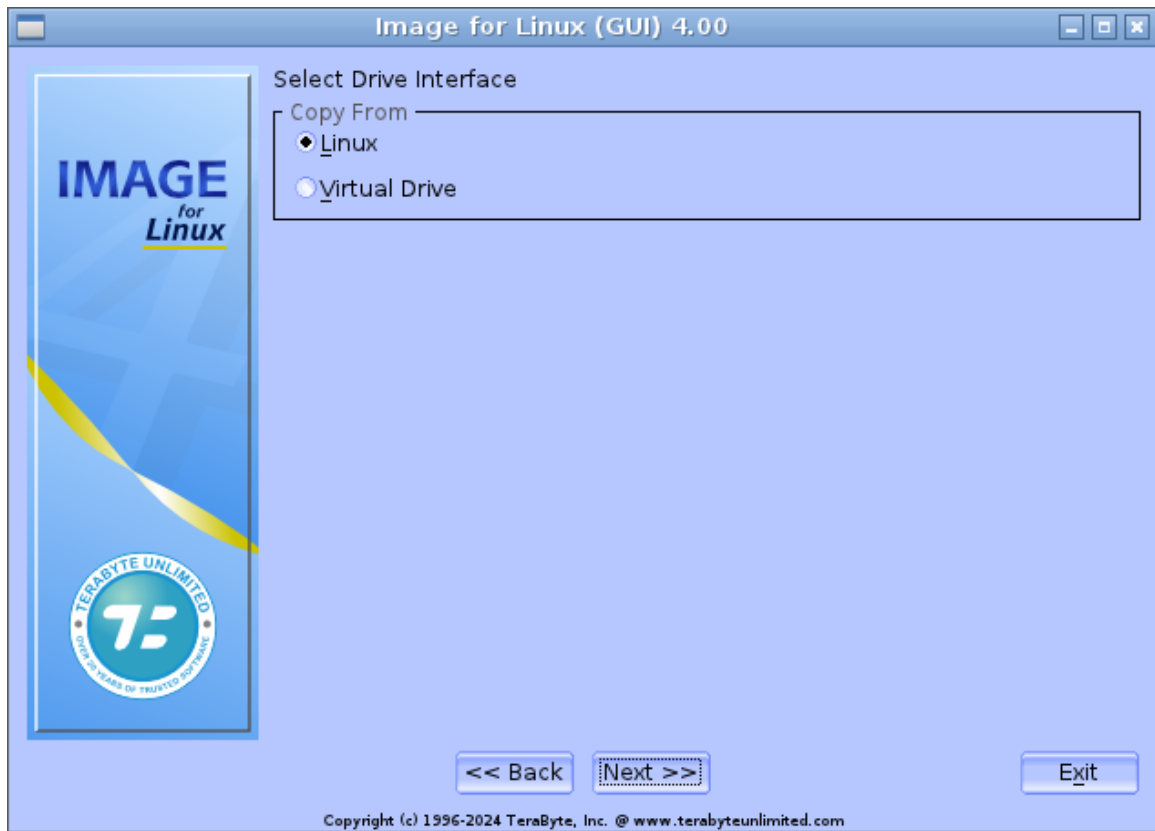

4. On the **Copy From/Select Source Drive** screen, Image for Linux displays all available hard drives. Select the drive or the drive containing the partition you want to copy.

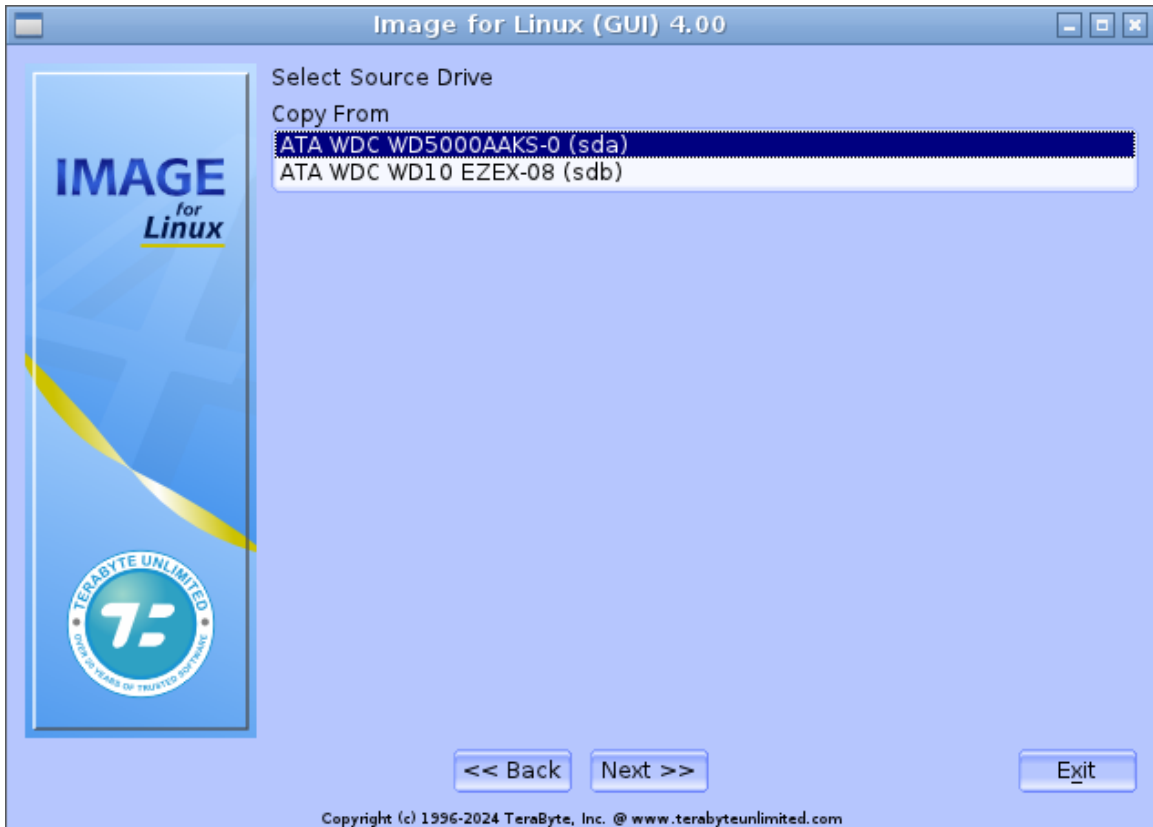

*Note: Hard drives connected to an IDE controller will appear as either /dev/**h**dn or /dev/**s**dn. SATA, SCSI, USB, or IEEE 1394 (FireWire) drives appear as /dev/**s**dn under the general category of SCSI disks. The order in which the drives appear depends on the way they are connected to the system.*

*Console version only: If you don't see all of drives that you expect to see, try pressing the ESC key until you return to the main menu, wait a few seconds, choose Detect Device Changes and again try selecting Linux Drive on the **Copy from/Select Drive Interface** screen.*

5. On the **Copy From/Select Copy Location on HDn** screen that appears, select the partition or drive that you wish to copy.

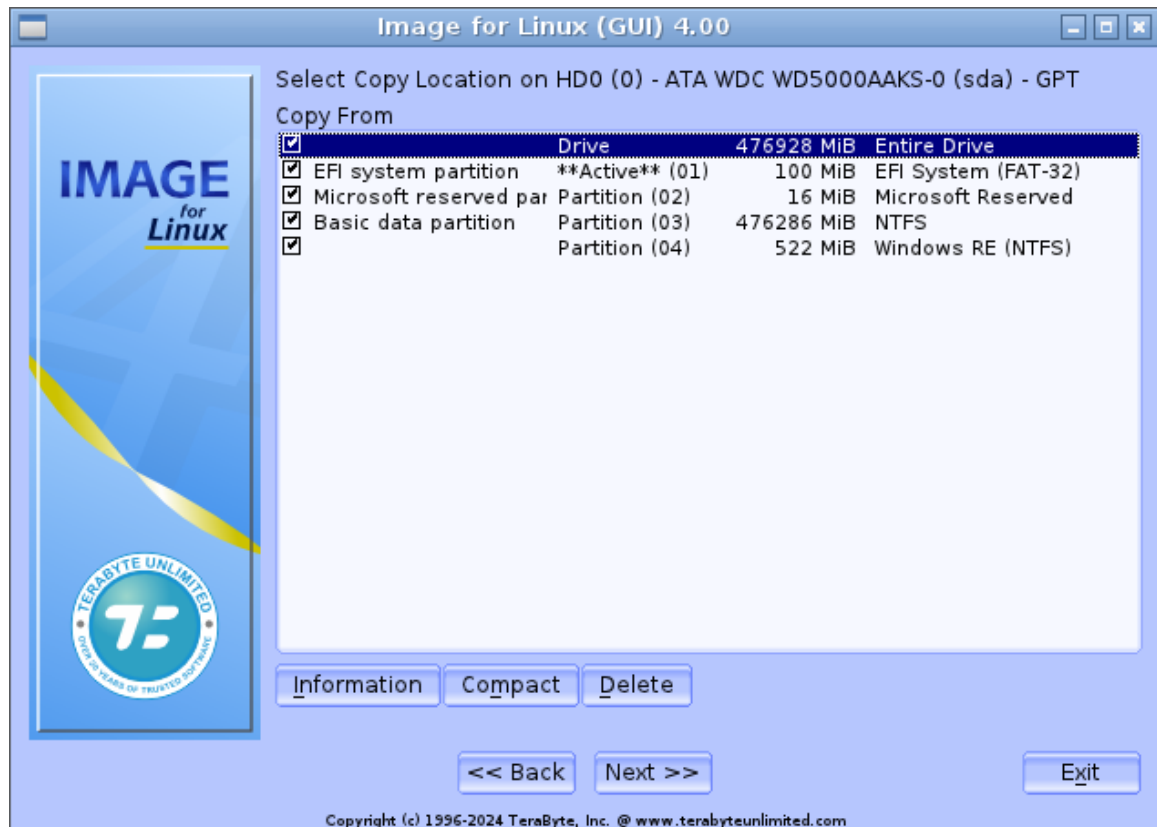

When a partition is highlighted, the following options are available:

Delete – Press the **Del** key or click **Delete** to delete the selected partition. You will be prompted to confirm the deletion.

Details/Information – Press **F1** or click **Information** to view the details of the partition (used space, free space, size needed to restore, etc.).

Compact – Press **F3** or click **Compact** to compact the partition's file system. FAT/FAT32 and NTFS file systems are supported. This option allows you to reduce the size required for a restore. You will be prompted to confirm the compaction and then asked for the compaction value (size in MiB).

For example, if you have a 250GB partition that contains 50GB of data and requires 150GB of space to restore and you need to copy it to a 100GB partition, you can compact the file system to under 100GB before copying it to the 100GB partition.

6. The **Copy To/Select Drive Interface** screen appears. Select the interface—Linux Drive or Virtual Drive—used by the target location where you plan to place the copy. These steps assume you select Linux Drive.

7. On the **Copy To/Select Target Drive** screen that appears, select the drive on which you want to place the copy. Image for Linux displays a warning that indicates that all data in the target partition or on the target drive will be overwritten and lost. Select **Yes**.
8. Image for Linux displays options you can select. See the “Understanding Copy Options” section on page 92 for an explanation of each option.
9. Select **Next**. On the **Summary** screen that appears, click **Start** when you are ready to begin the Copy process.

Show Command (IFL GUI) or **F6** (IFL) – Click/press to display the command line you would type at a command prompt to start a copy with the options you selected in Image for Linux. When using IFL GUI, you can save the command line to a script file or TBScript (.TBS) file that runs Image for Linux by clicking the **Save to File** button and then clicking **OK**. The command line can be edited* before being saved.

Save Command (IFL) **F8** – Press to open a window where you can edit* the command line (if desired) and then save it to a script file or TBScript (.TBS) file. To save the command line using IFL GUI, use the **Show Command** option (above).

**Depending on the Linux shell being used it may be necessary to edit the command line to make it functional. Please see syntax examples on page 116.*

A progress bar appears on-screen once the operation has started. You can interrupt the operation at any time by clicking **Exit** or pressing the **F12** key. Image for Linux will ask you to confirm that you want to cancel before it interrupts the operation.

When Image for Linux finishes, a window appears to inform you that Image for Linux created the copy successfully.

Understanding Copy Options

During the copy process, you can set a variety of options. These options will vary depending on whether you are copying an entire disk or a partition. Options available when copying an entire disk are shown in the figure below.

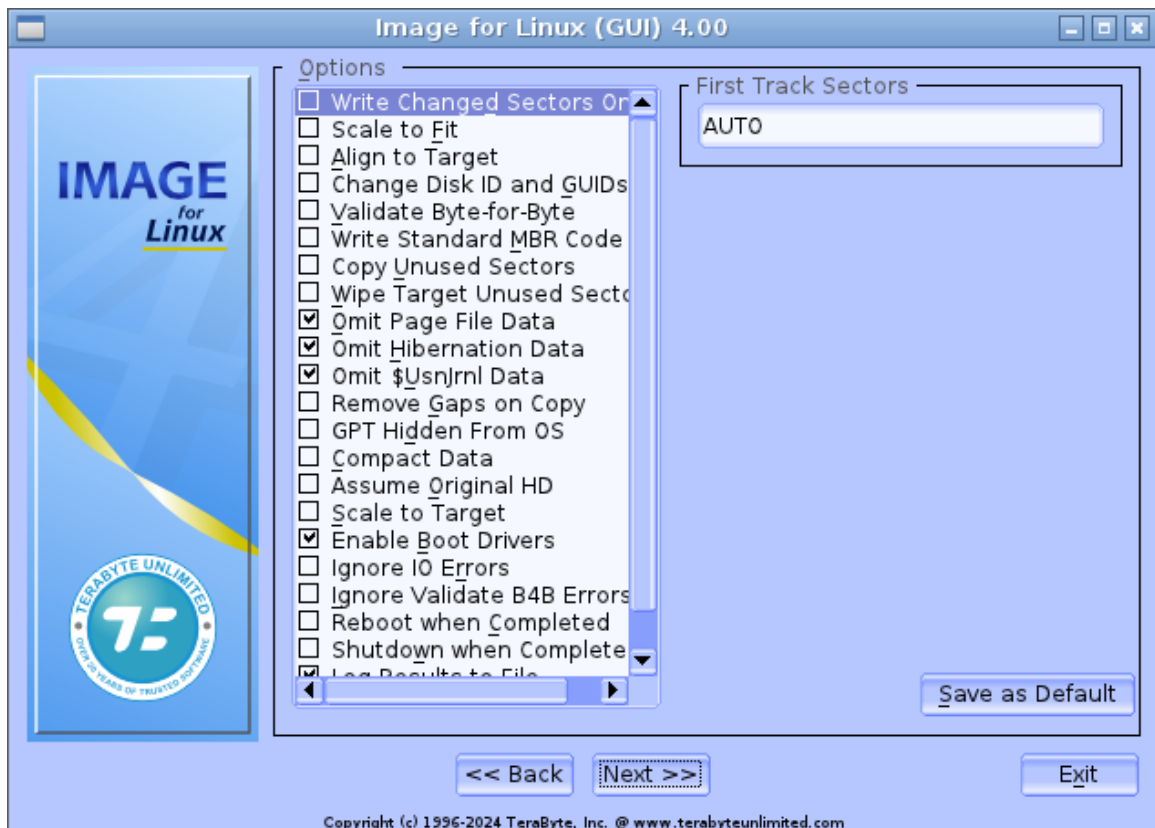

Update Boot Partition - This option updates any references to the restored partition in the active boot partition on the target drive. This is useful for situations where the boot partition differs from the system partition. However, you typically wouldn't want to use this option if you're creating a copy of an existing partition you want to keep, unless the target drive will be independent of the original drive. For this to be useful, the active boot partition should already be on the target drive or part of the same copy or restore operation. Note: This option is not displayed when copying a full drive if the **Automatic Boot Partition Update** global option is enabled (the default).

Write Changed Sectors Only – Enable this option when copying to write only the changed sectors to the target drive (target will be read to compare). Useful in cases where a large portion of the data is the same and it's desirable to reduce wear on the target drive (e.g. copying partition to SSD drive). This option is unavailable if not supported by the drive.

Scale to Fit – On FAT, FAT32, NTFS, or EXT 2/3/4 file systems, selecting this option will make Image for Linux assume that the size of the original hard drive is based on the location of the end of the last partition; Image for Linux then applies the same scaling to the target hard drive. If any unpartitioned space exists at the end of the source drive, that unpartitioned space won't exist on the target drive after you restore your image. This option has no effect on copies made to hard drives using other file systems. You cannot use this option in conjunction with the **Scale to Target** option. If you inadvertently enable both options, **Scale to Fit** will take precedence.

Align to Target – If you select this option, Image for Linux will force alignment to the target drive regardless of the alignment used on the source drive. For example, if the **Align Partitions on 1MiB Boundaries** global option is enabled the restored drive will be aligned on 1MiB boundaries. If this option is not selected, the alignment used on the target drive will be determined automatically based on the source drive.

Change Disk ID and GUIDs – This option only applies to full drive copies. It allows you to change the NT Signature restored to the target drive. For target GPT drives, the MBR NT Signature, the GPT Disk GUID, and the partition GUIDs will all be changed. This can be useful if you plan on having both the original and restored hard drive in the same computer at the same time; otherwise Windows may detect the duplicate signature and modify it which may (depending on the OS) prevent the restored hard drive from booting properly.

Validate Byte-for-Byte – If you select this option, Image for Linux will verify that every byte in the source location was written to the target location correctly, ensuring 100% accuracy. This option generally increases the processing time of the overall operation, but we advise you use this option where maximum reliability is required.

Write Standard MBR Code – If you select this option, Image for Linux will install standard master boot code to the Master Boot Record (MBR) after completing the copy operation. The other portions of the MBR (i.e. the partition table, disk signature, etc.) will not be affected. Otherwise, Image for Linux will install the standard master boot code only when it appears that there is no existing boot code.

Copy Unused Sectors – By default, Image for Linux copies only sectors in use. If you select this option, Image for Linux will copy all sectors on a partition or drive, regardless of whether they contain data. For entire drive copies, this option causes a raw sector by sector copy of the entire drive without regard to any partitions or adjustments. NOTE: This option causes Image for Linux to ignore the Omit Page File Data and Omit Hibernation Data options.

Wipe Target Unused Sectors – This option will wipe (zero-out) unused sectors in the copied partition(s) or drive, depending on the type of copy performed.

When copying single partitions or when copying multiple partitions to a drive with existing partitions, sectors located outside of the copied partition(s) are not wiped. If a partition is resized during the copy, the wiped area for that partition is the final size of the copied partition (not the size of the source partition).

When copying a full drive or when copying multiple partitions to a drive with no existing partitions, the entire drive is wiped, including all gaps between any partitions. Using this option provides an easy way to wipe a drive and copy to it in a single operation.

Omit Page File Data – Selected by default, this option eliminates page file data from the copy process.

Omit Hibernation Data – Selected by default, this option eliminates hibernation data from the copy process.

Omit \$UsnJrnl Data – Selecting this option will omit the NTFS \$UsnJrnl data from the copy process.

Remove Gaps on Copy – Select this option to remove any gaps (free space) between partitions. Partitions will be copied adjacent to each other.

GPT Hidden From OS – Use this option when copying to a GPT drive to indicate that the operating system being copied will not see the destination drive as GPT when booted. For example, an iMac using BootCamp or cases where the 0xEE placeholder partition is missing from the MBR. Using this option prevents Image for Linux from using GPT specific fix-up information on the drive after the copy completes.

Compact Data – Use this option to have Image for Linux compact FAT/FAT32/NTFS partitions during the copy operation so they fit into the space needed to hold the data. This is useful when restoring to a smaller drive or partition and the source drive/partition was not compacted beforehand.

Note: A clean file system is required. File system errors that prevent the resize from succeeding will result in the destination partition being deleted (the data is not usable).

Assume Original HD – If you select this option, which mainly applies to Linux partitions, Image for Linux will keep references to the source hard drive number intact within the partitions that have been copied to the target location. If you do not select this option and the target drive number differs from that of the source drive, applicable drive references residing within the restored partitions will be updated to reflect the new hard drive number.

This option has no effect if you are copying to a target drive whose number matches that of the source drive. If you are copying to a target drive whose number differs from that of the source drive, but you plan to subsequently move the target drive so that its number matches the source drive again, enabling this option can be beneficial.

Scale to Target – If you use this option when copying a disk or partition, Image for Linux copies the image proportionally to the target drive. For example, suppose that you want to copy a 250 GB hard drive to a 500 GB hard drive. If you use this option, you allow Image for Linux to double the size of the copy. This option only works for FAT, FAT32, NTFS, and EXT 2/3/4 file systems and has no effect on copies made to hard drives using other file systems. You cannot use this option in conjunction with the **Scale to Fit** option. If you inadvertently enable both options, **Scale to Fit** will take precedence.

Enable Boot Drivers – Enables boot drivers that are disabled from loading on boot. This option allows Windows to boot from storage controllers that were not in-use when the backup was created but had the driver installed. For example, a backup created on a system with both a SATA and NVMe controller but only having a SATA drive being used is later restored to an NVMe drive.

Ignore IO Errors – Under ordinary circumstances, if Image for Linux encounters a bad sector on the target drive while copying, Image for Linux will notify you concerning the write error and give you the option to continue or abort. If you select the Ignore IO Errors option, Image for Linux will ignore the error and continue. Generally, you should select this option only if you need to copy to a target drive that contains known bad sectors. On some systems, if you select this setting and Image for Linux encounters bad sectors, there will be a significant delay as the internal retry/recovery routine of the drive attempts to handle the bad sector(s).

Ignore Validate B4B Errors – Prevent byte-for-byte validation failures from being considered an error. The backup operation will continue instead of aborting (errors will still be logged). This is only useful for conditions where it's known that system memory, devices, cables are reliable.

Reboot When Completed – Selecting this option tells Image for Linux to reboot the computer after completing the copy operation.

Shutdown When Completed - Selecting this option tells Image for Linux to shut down the computer after completing the copy operation.

Log Results to File – Select this option to make Image for Linux log the details of the copy operation. Image for Linux saves the log as `ifl.log` in the `image1` program directory. To be able to save `ifl.log`, Image for Linux must be running from a writable medium. You can use the `--logfile` or `LogFile` options to specify an alternate location for `ifl.log`.

Change Volume SN – Select this option to change the file system volume serial number of copied FAT//FAT32/NTFS/HPFS partitions and the UUID of Ext2/3/4 partitions.

Unmap/Trim Target Area – Use this option to TRIM the target area of the copy destination drive prior to performing the copy operation. This option is only available if the target drive supports TRIM.

Set Active – If you select this option, Image for Linux will make the copied partition the active partition after completing the copy operation. Otherwise, Image for Linux will make the copied partition active only if no other partition is active and the target drive is HD0.

Update BOOT.INI – When you select this option, Image for Linux will update all partition(w) entries in the `boot.ini` file found in the target location to point to itself. This can be useful when copying Windows NT, Windows 2000, Windows XP, and Windows 2003 operating systems to a new drive or location.

Copy Disk Signature – This option applies when you copy a partition that had been assigned a drive letter within Windows. If you select this option, Image for Linux will copy the disk signature associated with the source partition. If you don't select this option, Image for Linux will use the disk signature already present in the MBR of the target drive; if none exists, Image for Linux will create one. If you are copying a partition that had been assigned a drive letter in Windows and you wish

to keep that drive letter assignment, select this option. For GPT drives the disk GUID will not be changed.

Copy First Track – If you select this option, Image for Linux will copy the first track of the source hard drive, which includes the master boot code and the disk signature. This enables you to restore the MBR/EMBR. Copying the first track may also change the disk type (MBR/EMBR/GPT) of the destination drive if it doesn't match that of the source drive (the copy will abort if the change is required and cannot be applied).

Change GUID – When copying to a GPT drive, selecting this option will change the GUID of each partition copied.

Move to Original MBR Entry – If you select this option, Image for Linux will move the partition table entry of the copied partition to the same location in the master partition table as it had on the source drive. Image for Linux will also move the existing partition table entry to another location rather than overwrite it. You may want to enable this option if you use an environment that tracks master partition table entries, such as Linux.

Resize Partition – Currently available only for FAT, FAT32, NTFS, and EXT 2/3/4 partitions, you can use this text box to specify a new size for the copied partition, bound by the **Minimum** and **Maximum** values specified by Image for Linux. The units used here are mebibytes, abbreviated MiB. (Please refer to the section titled **Data Storage Size Unit Conventions** at the beginning of this manual for more information.)

New Name – Enter the new volume name (label) for the copied partition. If left blank the name will not be changed from its copied value.

Save Defaults (IFL GUI) or **F4** (IFL) – Click/press to save the settings you establish. Note that the settings will only be saved for the current session (they will be lost upon rebooting) unless you're running IFL from an installed version of Linux. Additionally, the settings will not be saved if IFL is unable to write to the `ifl.ini` file.

Using Simple Operations Mode

Simple Operations mode allows Image for Linux to automatically handle most options for you. Backup, Restore, Validate, and Copy operations are available in this mode. To use Simple Operations mode, enable the **Simple Operations** option in Settings.

Backups are saved to a store on the destination drive (`/TeraByte_TBI_Backups`). The storage area is automatically maintained and files are deleted as needed when it runs out of free space.

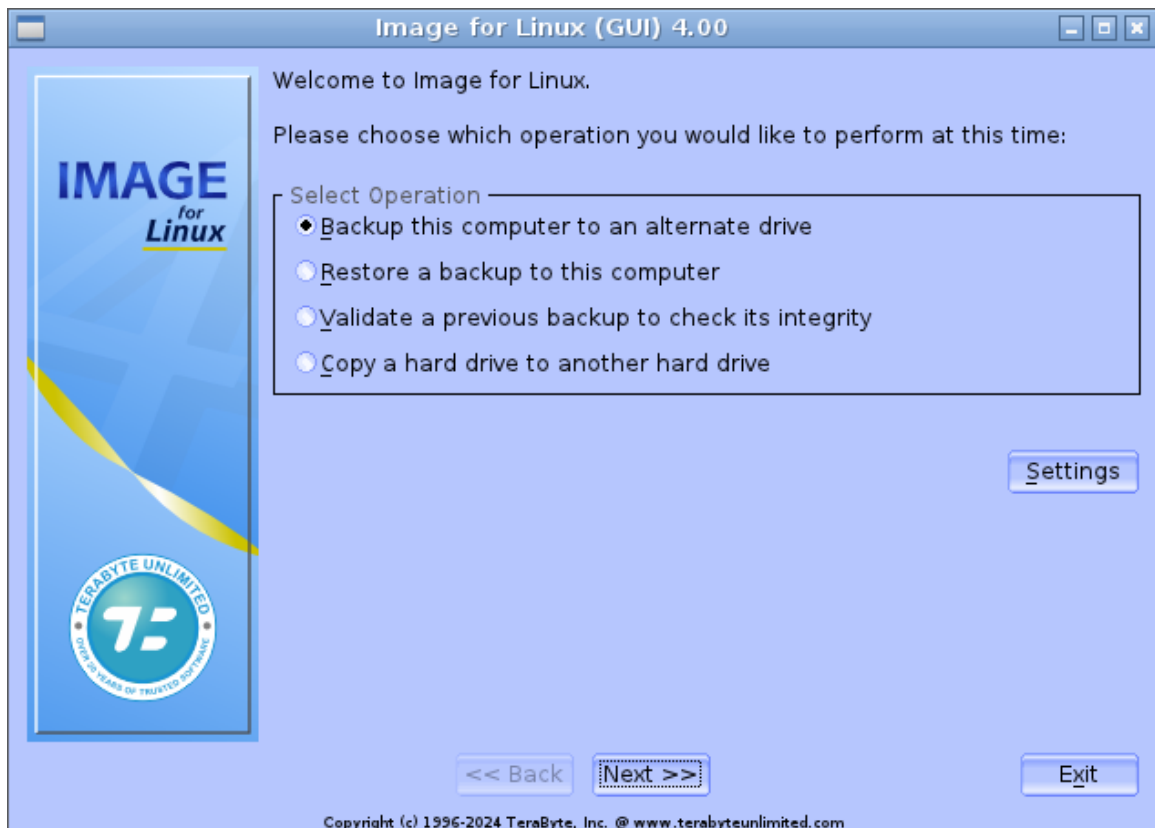

Creating a Backup

To create a backup of a drive you simply choose which physical drive you want to back up and, if needed, which drive you want to save to.

1. Select **Backup this computer to an alternate drive** on the main window and click Next.
2. Select the drive you wish to back up and then click Next. The drive letters shown are as assigned by the first Windows installation found on the system.

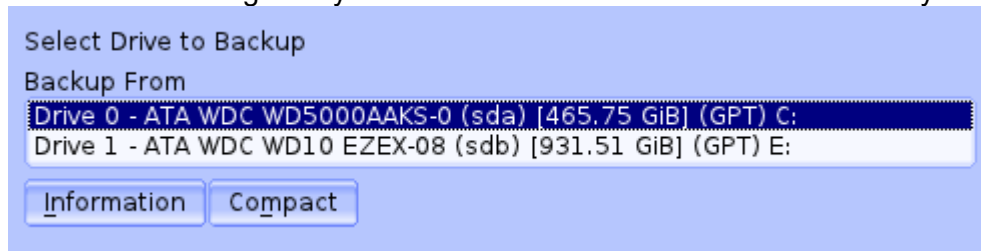

Clicking the **Information** button will show details about the selected drive, including a list of the partitions.

Click the **Compact** button (press **F3** with console version) to compact FAT/FAT32 and NTFS partitions on the drive. This option allows you to reduce the size required for a restore. You will be prompted to confirm the compaction and then asked for the compaction value (size in MiB). For example, if you have

a 480GB drive that contains 50GB of data and requires 150GB of space to restore and you need to restore it to a 128GB drive, you can compact the drive to under 128GB before imaging it and then restore it to the 128GB drive.

3. Select where you want to save the backup and then click Next.

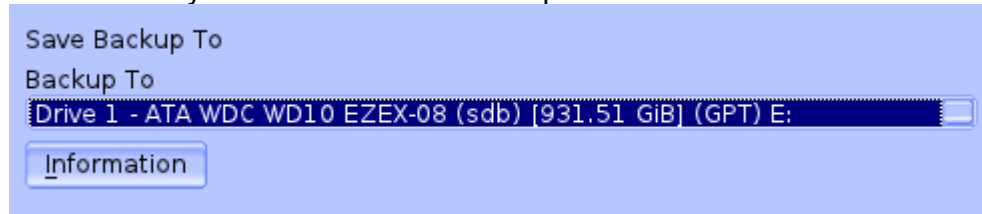

Note: By default, if a store already exists for the drive being backed up you will not be prompted to select one (the existing store will be used).

4. Select the partition on the target drive to use for the backup store and then click Next.

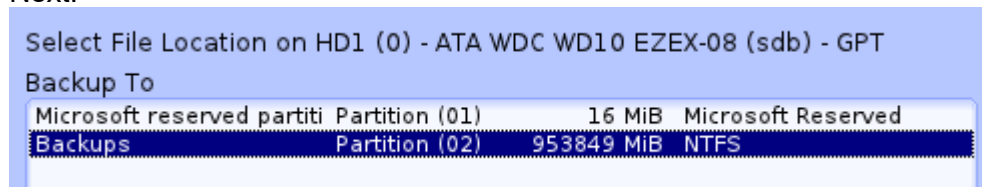

5. The summary screen is shown. Click **Start** to create the backup.

Show Command (IFL GUI) or **F6** (IFL) – Click/press to display the command line you would type at a command prompt to perform the operation. When using IFL GUI, you can save the command line to a script file or TBScript (.TBS) file that runs Image for Linux by clicking the **Save to File** button and then clicking **OK**. The command line can be edited* before being saved.

Save Command (IFL) **F8** – Press to open a window where you can edit* the command line (if desired) and then save it to a script file or TBScript (.TBS) file. To save the command line using IFL GUI, use the **Show Command** option (above). **Depending on the Linux shell being used it may be necessary to edit the command line to make it functional. Please see syntax examples on page 116.*

Options (IFL GUI) or **F2** (IFL) – Click/press to make changes to options available for the backup. Enable the **Save as default** option before selecting **OK** to save the options as the defaults for future backups.

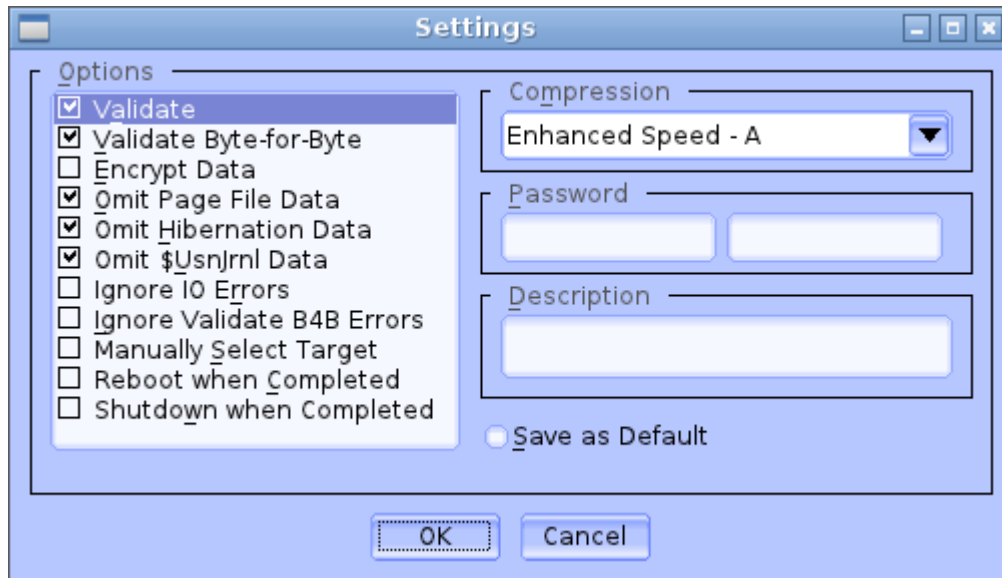

Only options specific to Simple Operations mode are listed here. For details on the other options refer to *Understanding Backup Options* on page 52.

Manually Select Target – Enable to have Image for Linux prompt you to select where you want to save the backup even if a backup store already exists. (You will always be prompted to select a store if more than one exists.)

Restoring a Backup

1. Select **Restore a backup to this computer** on the main window and click Next.
2. Select the backup you wish to restore and then click Next.

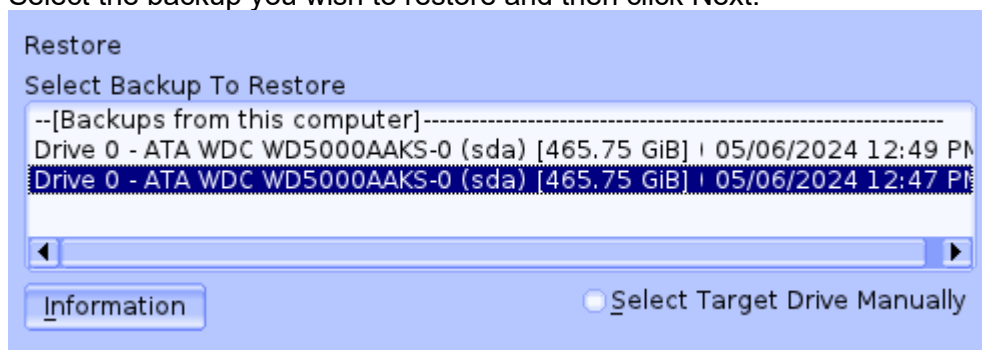

If the backup is on a network share you must have the share mounted prior to Image for Linux searching for the backups for it to be found and included in the list of available backups. Network shares can be mounted using the *Mount Network Shares* utility.

Check the **Select Target Drive Manually** option if you wish to select the drive yourself instead of having the original drive automatically selected. You will be prompted to make your selection in the next step.

Description (IFL GUI) or **F1** (IFL) – Click/press to view the description for the selected backup.

If the **Allow file deletion on Restore & Validate file list** option is enabled in Settings, you can delete a backup (along with backups that depend on the selected backup) by pressing **Delete**. *Important: Be careful you don't delete backup files that have data you need and pay attention to the files that will be deleted in the list that will be presented to you. If you delete a backup file that has other files depending on it, such as incremental backups, not only will the file you selected be deleted but also all the files that depend on it.*

3. If existing partitions will be replaced by the restore a warning will appear showing the drive and partitions affected. Click **Yes** to continue if everything looks correct.
4. The summary screen is shown. Click **Start** to run the restore.

Show Command (IFL GUI) or **F6** (IFL) – Click/press to display the command line you would type at a command prompt to perform the operation. When using IFL GUI, you can save the command line to a script file or TBScript (.TBS) file that runs Image for Linux by clicking the **Save to File** button and then clicking **OK**. The command line can be edited* before being saved.

Save Command (IFL) **F8** – Press to open a window where you can edit* the command line (if desired) and then save it to a script file or TBScript (.TBS) file. To save the command line using IFL GUI, use the **Show Command** option (above). **Depending on the Linux shell being used it may be necessary to edit the command line to make it functional. Please see syntax examples on page 116.*

Options (IFL GUI) or **F2** (IFL) – Click/press to make changes to options available for the restore. Enable the **Save options as default** option before clicking OK to save the options as the defaults for future restores.

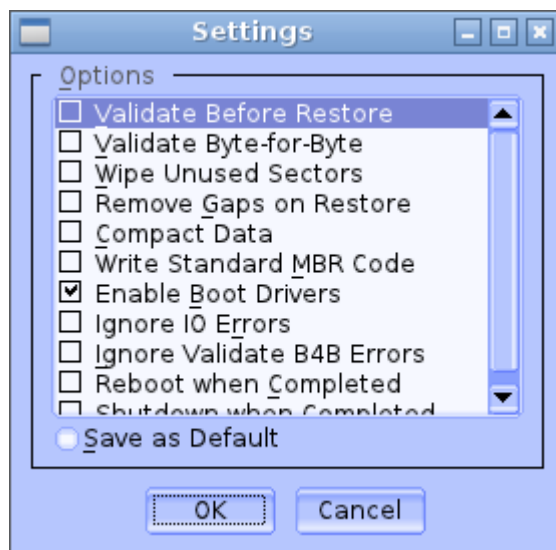

For details on these options refer to *Understanding Restore Options for an Entire Drive* on page 74.

Validating a Backup

1. Select **Validate a previous backup to check its integrity** on the main window and click Next.
2. Select the backup you wish to validate and then click Next.

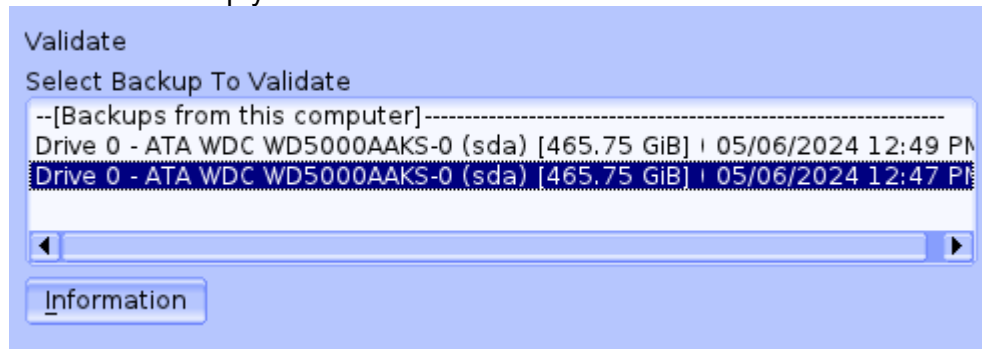

If the backup is on a network share you must have the share mounted prior to Image for Linux searching for the backups for it to be found and included in the list of available backups. Network shares can be mounted using the *Mount Network Shares* utility.

Description (IFL GUI) or **F1** (IFL) – Click/press to view the description for the selected backup.

If the **Allow file deletion on Restore & Validate file list** option is enabled in Settings, you can delete a backup (along with backups that depend on the selected backup) by pressing **Delete**. *Important: Be careful you don't delete backup files that have data you need and pay attention to the files that will be deleted in the list that will be presented to you. If you delete a backup file that has other files depending on it, such as incremental backups, not only will the file you selected be deleted but also all the files that depend on it.*

3. The summary screen is shown. Click **Start** to run the validation.

Show Command (IFL GUI) or **F6** (IFL) – Click/press to display the command line you would type at a command prompt to perform the operation. When using IFL GUI, you can save the command line to a script file or TBScript (.TBS) file that runs Image for Linux by clicking the **Save to File** button and then clicking **OK**. The command line can be edited* before being saved.

Save Command (IFL) **F8** – Press to open a window where you can edit* the command line (if desired) and then save it to a script file or TBScript (.TBS) file. To save the command line using IFL GUI, use the **Show Command** option (above). **Depending on the Linux shell being used it may be necessary to edit the command line to make it functional. Please see syntax examples on page 116.*

Copy a Hard Drive

1. Select **Copy a hard drive to another hard drive** on the main window and click Next.
2. Select the hard drive to copy and then click Next.

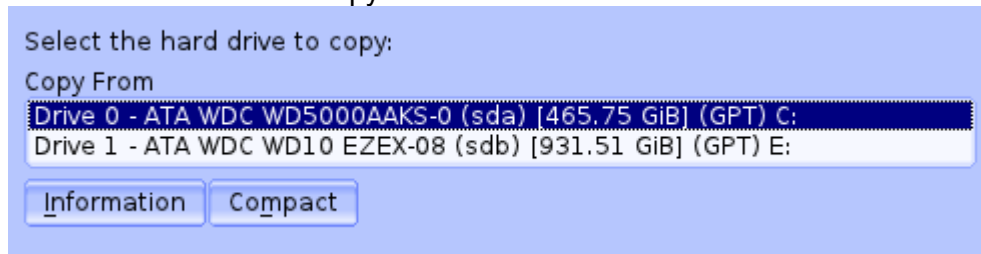

Clicking the **Information** button will show details about the selected drive, including a list of the partitions.

Click the **Compact** button (press **F3** with console version) to compact FAT/FAT32 and NTFS partitions on the drive. This option allows you to reduce the size required for a copy. You will be prompted to confirm the compaction and then asked for the compaction value (size in MiB). For example, if you have a 480GB drive that contains 50GB of data and requires 150GB of space to restore and you need to copy it to a 128GB drive, you can compact the drive to under 128GB before copying it to the 128GB drive.

3. Select the drive you want to copy to and click Next.
4. If the selected destination drive is not large enough, but the source data can be compacted to fit, a warning will appear. Click **Yes** to continue and compact the source data or **No** to select a different drive.
5. If the selected destination drive has existing partitions a warning will appear showing the drive and the partitions that will be deleted. Click **Yes** to continue if everything looks correct.
6. The summary screen is shown. Click **Start** to copy the drive.

Show Command (IFL GUI) or **F6** (IFL) – Click/press to display the command line you would type at a command prompt to perform the operation. When using IFL GUI, you can save the command line to a script file or TBScript (.TBS) file that runs Image for Linux by clicking the **Save to File** button and then clicking **OK**. The command line can be edited* before being saved.

Save Command (IFL) **F8** – Press to open a window where you can edit* the command line (if desired) and then save it to a script file or TBScript (.TBS) file. To save the command line using IFL GUI, use the **Show Command** option (above). **Depending on the Linux shell being used it may be necessary to edit the command line to make it functional. Please see syntax examples on page 116.*

Options (IFL GUI) or **F2** (IFL) – Click/press to make changes to options available for the copy operation. Enable the **Save options as default** option before clicking OK to save the options as the defaults for future copy operations.

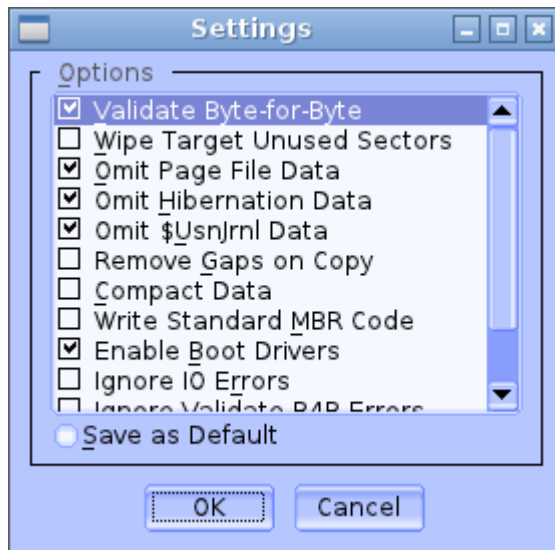

For details on these options refer to *Understanding Copy Options* on page 92.

Partition Work

Image for Linux (GUI) includes the Partition Work disk partitioning program. Licensed users of BootIt UEFI or BootIt Bare Metal will have full access to the program by either entering their registration information when creating the boot media or when prompted after starting Partition Work.

Partition Work can be launched from the toolbar at the top of the screen or by right-clicking on the desktop and selecting *Partition Work* from the menu.

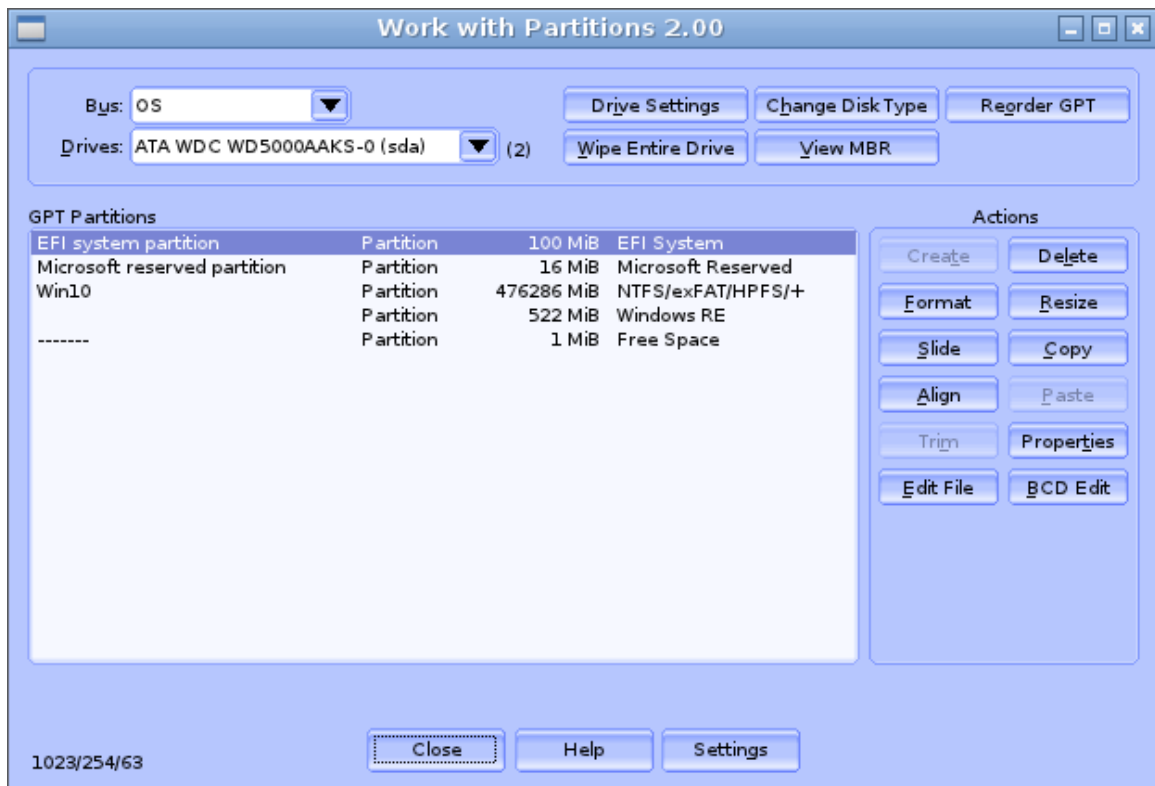

For details on using Partition Work please refer to the **Working with Partitions** section of the applicable BootIt manual.

Installing Image for Linux Manually

In the section “Installing Image for Linux,” you saw how to use the MakeDisk utility under Windows to create the boot media for Image for Linux. You also can create the default configuration boot disc from within Linux.

If you are running Linux, you also can run Image for Linux from within Linux without creating a boot disc.

Finally, you can create a customized Linux boot disc.

Creating a Default Configuration Boot Disc from within Linux

If you use an operating system platform that doesn’t support MakeDisk, you can create the default configuration boot disc from within Linux.

Note: If your system is capable of booting from a USB Flash Drive, you also can create a bootable USB flash drive for Image for Linux. See the `readme.txt` included in the Image for Linux zip archive for details.

The default configuration sets the following options:

- * Wired network using eth0 interface (wireless networking is not supported)

- * DHCP server must be available to obtain IP address
- * Console login is not required on boot
- * The root password is `ifl` (used for SSH login)
- * The iSCSI initiator daemon is started
- * The time zone is UTC
- * QWERTY keyboard layout
- * 80x25 as default video mode

To create a bootable disc that contains Image for Linux and uses the default settings, unzip the Image for Linux archive file to a directory of your choice. Then burn the file `iflnet.iso` to a CD/DVD/BD disc using appropriate burner software. For the registered (full) version, run the setup script to enter the Product Key so that the Product Key will be included on the IFL boot disk. You only need to run setup once for this purpose.

Note: Unzipping the archive on a Linux file system helps ensure that you don't encounter problems with file permissions and upper/lower case, which can occur if you unzip on a FAT, FAT32, or NTFS partition.

Running Image for Linux without using a Boot Disc

From within Linux, you can run Image for Linux without creating a boot disc. The first time you want to run Image for Linux, follow these steps:

1. Extract the Image for Linux zip archive on a Linux file system (not FAT/FAT32 or NTFS).
2. Open a terminal window (such as xterm) and change to the directory that contains the files you extracted from the Image for Linux archive file.
3. Become root.
4. Type `./setup` at the prompt.

Note: The setup script displays a menu for configuring the restore disc options, extracts the Image for Linux program, sets up the IFL directory to create bootable restore discs, and extracts config.zip for creating custom versions of the disk. For the registered (full) version, the setup script also prompts for the Product Key. Entering a valid Product Key will set up both `ifl.ini` and `iflnet.iso` so that IFL will not prompt for a Product Key.

5. Depending on your Linux installation, you may need to add the user to the "disk" group and/or install additional libraries. Please refer to the following KB articles for more details:

[Unable to view or access drives with IFL, TBOSDT, or Partition Work as normal user in Linux](#)

[How to run IFL on 64-bit Linux distributions](#)

6. To run Image for Linux, type `./imagel` at the prompt.

Although you only need to run the `setup` script once, you can run it again to change any of the options for which the script prompts, including the Product Key.



Image for Linux (GUI) in Ubuntu 22.04 LTS

Creating Customized Image for Linux Boot Media

You can create customized boot media for Image for Linux to start the program from a CD/DVD/BD, a hard drive, or a USB flash drive. You also can create a set of boot files for a PXE network boot.

When you create customized boot media, you can:

- * Specify and use a static IP address, default route, DNS
- * Use an alternate or additional network interface or no network interface
- * Configure wireless networking
- * Specify a default video mode other than 80x25 (console version)
- * Specify an alternate keyboard map (the default is US/QWERTY)

- * Include custom scripts in the scripts directory
- * Optionally execute some or all of the scripts on boot
- * Specify a time zone other than UTC
- * Specify that console login is required on boot
- * Set the root password
- * Specify a hostname other than `ifl`
- * Enable the SSH server on boot
- * Customize the iSCSI configuration in the `iscsi` directory
- * Edit and include the `ifl-custom.ini` file to specify custom settings for Image for Linux
- * Enable support for Linux Volume Manager volumes
- * Enable login from a serial port such as COM1 and/or COM2
- * Specify kernel boot parameters
- * Customize the restore disc settings

To create customized boot media, follow the steps below. This will extract the contents of the `config.zip` archive file, which contains all additional files and directories required to create customized versions.

1. Extract the Image for Linux zip archive on a Linux file system (not FAT/FAT32 or NTFS).
2. Open a terminal window (such as xterm) and change to the directory that contains the files you extracted from the Image for Linux archive file.
3. Become root.
4. Type `./setup` at the prompt.

Note: The setup script displays a menu for configuring the restore disc options, extracts the Image for Linux program, sets up the IFL directory to create bootable restore discs, and extracts config.zip for creating custom versions of the disk. For the registered (full) version, the setup script also prompts for the Product Key. Entering a valid Product Key will set up both `ifl.ini` and `iflnet.iso` so that IFL will not prompt for a Product Key.

The file `config.txt` is the primary configuration file and is commented to describe the available options. Edit this file and set the options as needed.

After you set up the options for your customized boot media, run one of three scripts—makeISO, makeHDD, or makePXE—to create the customized version on the medium of your choice.

Note: If you want to create a bootable USB flash drive, use the makeHDD script.

If you are using Linux kernel Version 2.6 or later and the Enhanced Disk Drive (EDD) module is available, make sure that you enable EDD because Image for Linux uses EDD to determine the correct CHS geometry for the target hard drive during a restore operation. EDD is enabled by default if you create a boot disc using MakeDisk or using the steps described in the section, “Creating a Default Configuration Boot Disc from within Linux.”

If you are using an older version of the Linux kernel or your version of Linux does not use the EDD module (e.g. Ubuntu), Image for Linux will attempt to use other means to determine the geometry.

Note: You can find additional details on setting up customized options in “Setting up the IFL directory to create custom versions” in Section 2 of `readme.txt`, included in the Image for Linux archive file. In addition, the `help` directory contains several additional help files on various configuration topics such as wireless, LVM, ISCSI, PXE boot, serial port configuration, boot problems (boot parameters), and including a custom version of `ifl.ini` on the boot media..

Deploying Your Image

When you *deploy* an image, you restore it to a number of computers in an organization. Therefore, the information in this section does not apply to most home users.

If you are deploying images in Linux, you might find the information in pxe.txt, iscsi.txt, and iflhelp.txt helpful.

If you are deploying images of Windows machines using Image for Linux, you might want to read through the following information.

Image for Linux does not change the SID of Windows systems. If you are using Image for Linux for deployment purposes and want to change the SID for Windows you should use the MS Sysprep utility.

You may want to set up the base machine so that the last partition ends at one track less than the actual end of the hard drive (around 8 MB less) to leave room for different brands or models of the same size hard drive.

See the following links for more information on how to prepare for the deployment of Windows:

Windows 10

[Deploy Windows 10](#)

[Deploy Windows 10 with MDT / Configuration Manager](#)

Windows 8.x

[Install, Deploy, and Migrate to Windows 8](#)

[Sysprep \(System Preparation\) Overview](#)

Windows 7

[Deliver and Deploy Windows 7](#)

[Windows 7 Desktop Deployment Overview](#)

You might also want to reference the following Terabyte KB article:

[Can I Use the Images for Deployment Purposes?](#)

Image for Linux Advanced Configuration Options

Image for Linux offers a number of advanced configuration options. You can set these options in a user-created `ifl.ini` file or using environment variables that you include on the command line or in a script file. The way you run Image for Linux affects the way Image for Linux processes advanced options.

If you run Image for Linux using the menu interface as described earlier in this manual, Image for Linux sets all options using `ifl.ini`, and you can customize `ifl.ini`. If you also want to use environment variables, you can create a script file to set them and then run Image for Linux.

If you run Image for Linux from the command line as described in the section, “Running Image for Linux from the Command Line,” Image for Linux processes the command line switches and uses `ifl.ini` to process global default options (but ignores all other options in `ifl.ini`) and finally processes any environment variables you set. So, environment variables take precedence over `ifl.ini`.

Image for Linux INI File

To apply settings to Image for Linux using the INI file, you edit the text file named `ifl.ini` using a text editor. Image for Linux will look for `ifl.ini` in the current directory only. Note that `ifl.ini` must be a lowercase file name.

Settings you specify in `ifl.ini` need to be placed under a section name. For details on the settings available, refer to Tables 1 to 10 in the section, “Running Image for Linux from the Command Line.” A typical backup `ifl.ini` file might look like this:

```
[Options]
SeqVolID=1
TimeZone=PST8PDT

[License]
ProductKey=xxxx-xxxx-xxxx-xxxx-xxxx-xxxx
User=username

[BACKUP_DEFAULTS]
PostValidate=2

[HD0]
UseOrgGeo=1
```

Image for Linux Environment Variables

All of the environment variables you can use with Image for Linux are set by using the same options as you would use from the command line (not the INI options). The command line options appear in the left column of Tables 1 to 10.

To establish Image for Linux environment variables in Linux, you use the 'export' command either from the command line prior to running Image for Linux or in a script. For example, you can:

Use the following command to set the log file name to myfile.log (overrides ifl.log):

```
export ifl=logfile:myfile.log
```

Use the following command to set the log file name to myfile.log (overrides ifl.log) and also set the aoe option (Align on End) to 1:

```
export ifl="logfile:myfile.log;aoe:1"
```

Note that you specify the "ifl" variable in lower case. In addition, when setting more than one option, separate the options with a semi-colon (;), and enclose in quotes—as shown in the example above—the portion of the export command after the = sign.

To display a list of all currently exported environment variables, use the `export` command without any arguments. To see one particular variable, you can also use the `echo` command – for example, 'echo \$ifl'.

To remove an environment variable, use the export command with the -n option:

```
export -n ifl
```

Note: By default, Image for Linux will only pull global options from the ifl environment variable. If you wish to also pull operation options from the variable you will need to specify the /ue option before the operation parameter. For example, if creating a backup: `image1 --ue -b ...`

Image for Linux File Path Variables

You use a set of special variables in the image file name path. The variables are inserted in the file name path by using a special format of \$~variablename\$. If data for the variable is not available it will be blank/empty.

The available variable names are categorized below:

Date/Time:

YYYY	– four digit year
YY	– two digit year
MM	– two digit month
DD	– two digit day of month
DOY	– three digit day of year
DOW	– three character day of week
HHMM	– four digit hours and minutes
HHMMSS	– six digit hours, minutes, and seconds

Disk:

DSIG	– disk signature
DSN	– disk serial number
DSS	– disk sector size
DTS	– disk total sectors
DG	– disk GUID
DN	– disk Number

Partition:

PSLBA	– partition starting LBA
PELBA	– partition ending LBA
PGT	– partition GUID type
PG	– partition GUID
PID	– partition ID
PFSID	– partition file system ID
PME	– partition MBR entry number
PN	– partition name (label)
PDL	– partition drive letter

The partition variables can include a number suffix (beginning with 0) to indicate the index of the partition. If no index is specified the first included partition is used. For entire disk images, the partitions are indexed in the same order as those on the disk. For multi-partition images, the index number is the index of the partition as specified for the backup and not necessarily the index of the partition on the disk. For example, if you include partitions 0x2 and 0x4 (e.g. --d:l3@0x2,0x4) in the backup, you would specify the labels as part of the file name by using \$~PN0\$ and \$~PN1\$.

Note: When creating entire disk images, extended partition containers are not indexed and not available using the partition variables (the partition is skipped and the index continues with the volumes it contains).

Misc.:

VER	– program version
-----	-------------------

Examples:

The following variables would embed the 4-digit year, 2-digit month, and 2-digit day in the image file name:

“Backup on \$~YYYY\$-\$~MM\$-\$~DD\$”

Create the file name using the disk signature and partition labels of the first two partitions:

“Backup for Disk \$~DSIG\$-\$~PN0\$-\$~PN1\$”

When using these special variables on the command line or in a bash script you will need to escape the \$ character with a backslash. For example:

“Backup on \\${~YYYY}\\${~MM}\\${~DD}\\$”

Running Image for Linux from the Command Line

You can run Image for Linux from the command line by typing the program name followed by the options you want enabled. Be sure to separate the command line options with spaces. For options that take values, separate the value from the option with a colon (:) or a space (e.g. `--f:filename` or `--f filename`). You can view general command line options by typing the following command at the command prompt:

```
image1 -?
```

Note: The last letter of the program name is a lowercase L, not the number 1.

When using the console version, press Enter to advance through the screens.

When running Image for Linux from the command line, you might need to include references to hard drive numbers and/or partition IDs. To determine the correct hard drive number or partition ID, complete Steps 1 through 6 in the section "Creating a Full Backup," making sure that you select the hard drive whose number and/or partition IDs you need to obtain. The hard drive number will then appear in the format "HDn" (e.g. "HD0" or "HD1"). The partition ID appears in parenthesis in the middle of each partition description and consists of either two or four characters.

Note: Under certain configurations, hard drive numbers may be different in Linux than they are in DOS, Windows or other environments.

You can also view and save the command line for an operation directly from Image for Linux. To do this, proceed normally through the steps of the desired operation until you reach the options screen (just before the Summary screen). Click the **Show Command** button (IFL GUI) or press **F6** (IFL CUI) to display the information you would type at a command prompt to start the operation with the options you selected as you displayed the various screens in Image for Linux. You can use this information to create a batch file or TBScript (.TBS) file that runs Image for Linux by selecting the **Save to File** option. The command line can be edited before being saved. (In IFL CUI use the **Save Command** option to save the command line to a file.)

The basic format for running Image for Linux from the command line is:

```
image1 [action] [options]
```

Note: The last letter of the program name is a lowercase L, not the number 1.

Valid values for [action] are:

B	Backup
R	Restore
Copy	Copy

V	Validate
L	List partitions, optical drives, or file contents.
Combine	Combine incrementals with the base image
REBOOT	Reboot system

For example, you might type the following at the command prompt to create a backup using Image for Linux. The command specifies the source drive and partition, the target drive and partition, and the backup filename.

```
image1 -b --d:0@0x01 --f:1@0x01:/mypath/filename
```

Note: Depending on the Linux shell being used, when filenames or options contain spaces or dashes and must be surrounded by quotes, you may need to use an alternate syntax than the one shown in the parameter examples. Four are shown below:

1. `image1 -v --f:"mnt1/my backup file"`
2. `image1 -v --f "mnt1/my backup file"`
3. `image1 -v --f:\"mnt1/my backup file\"`
4. `image1 -v "-f:mnt1/my backup file"`

If the incorrect syntax is used Image for Linux will report an invalid parameter and exit with an error code.

The first parameter, `-b`, identifies that you want to perform a backup.

The second parameter, `--d:0`, identifies the drive to back up. This example backs up Hard Drive 0.

The next part of that parameter, `@0x01`, identifies the partition to back up on the selected hard drive; this example backs up the first partition. If you want to back up the entire drive, simply omit the part of the parameter that identifies the partition.

The third parameter, `-f`, identifies that you are about to specify where to store the backup file. `1` identifies the target drive and `@0x01` again identifies the partition; in this example, Image for Linux will store the backup file on Hard Drive 1 in the partition with ID `0x01`. The information after `@0x01` represents the path and file name where you want to store the backup file. In this example, Image for Linux stores the backup file in `/mypath/filename`.

To list partitions on a hard drive, you would type:

```
image1 -l --d:0
```

When listing information, you can include the `--d` parameter to list partitions for a specific drive (if you omit `--d`, Image for Linux lists partitions on all hard drives).

When you specify command line options, you use the following syntax:

- The dash works on single character options, such as `b` in the example. When you use the dash, Image for Linux processes only the first character that follows the dash as an option. If you wanted to specify two single character options in a row, you could precede each by a dash. Or, you can use the next method.
- Two dashes indicate a multiple character option. For example, to specify the `base` option, you type `--base`.

Note: If you use the `d:` (colon) style, you need to use the `--` character. For example, Image for Linux reads `-d:` as `-d` and `-:` and Image for Linux won't be able to execute the command. Instead, use `--d:` and Image for Linux will be able to execute the command.

In Table 1, you find the global parameters you can set for Image for Linux regardless of the action you set (backup, restore, validate, or copy).

Important Note: It's highly recommended that all global and device options be set before any other options. This is because certain command line options use whatever global/device option is set at the time the parameter is handled.

Example using the `--uy` global option and `--a2k` device option when restoring:
`image1 --ue --a2k -r --d:w0 --f:mybackup`

The table shows you the command line option on the left and the INI file variable on the right. In some instances, both forms of the parameter are available; in other cases, only one is available. When one form of an option isn't available, N/A appears. To set up an INI file, place these parameters in the [Options] section except as otherwise noted.

Table 1: Image for Linux Global Parameters

Command Line Option	INI Variable
<code>--uyl:0</code>	<code>VolumeLabels=0</code>
Instructs Image for Linux to display the string found in the partition table of the EMBR, if possible, rather than volume labels.	
<i>Default if omitted:</i> Image for Linux will display volume labels, even if identifiers for applicable partitions exist in the EMBR.	
<code>--seq</code>	<code>SeqVolID=1</code>
Instructs Image for Linux to assign ID numbers to volumes in sequential order rather than random order.	
<i>Default if omitted:</i> Image for Linux will assign ID numbers to the volumes in random order.	

<code>--cb:n</code>	<code>CheckBoxes=n</code>
Determines if check boxes are used for partition selection.	
0 = No	
1 = Yes	
<i>Default if omitted:</i> Image for Linux uses checkboxes.	

<code>--con</code>	<code>N/A</code>
Instructs Image for Linux to run in console (text-only) mode, rather than the CGUI (character graphic user interface) mode.	
<i>Default if omitted:</i> Image for Linux runs in CGUI mode.	

<code>--nocan</code>	<code>NoCancel=1</code>
Tells Image for Linux not to permit canceling the backup, restore, validate, or copy operation once it has begun.	
<i>Default if omitted:</i> You can cancel the current operation.	

<code>--w7mbr:0</code>	<code>Win7MBR=0</code>
Windows Vista and later tied the kernel loader to the MBR code such that using previous MBR code may not allow Windows Vista or later to boot on certain machines. By default, Image for Linux uses the code base compatible with Windows Vista or later. The new MBR code will continue to boot older OSes with the exception of some (rare) configurations using Win9x on FAT32.	
Specify this option to have Image for Linux use Windows 9x compatible MBR code. Note that the .ini file value is not used on command-line based operations.	
<i>Default if omitted:</i> MBR code compatible with Vista/Windows 7 or later is used.	

<code>--vn:filename,cr,type,sizeinmb</code>	<code>VN=filename,cr,type,sizeinmb</code>
Makes a virtual drive available for use by Image for Linux. <i>n</i> is a number between 0 and 9 you use to represent any of 10 virtual drives. If you reuse a number, Image for Linux will replace the prior definition for that virtual drive.	
You must define the virtual device before using it with other command line parameters using one of two formats:	
a) Just include the filename of an existing virtual drive. Example: <code>--v0: "/VHD Files/myvirtualdisk.vhd"</code>	
b) Provide additional parameters after the filename using commas as shown in the sample above and the following example: <code>--v2:myvirtualdisk.vmdk,r,vmdks,2048</code>	
For the cr parameter, use the letter C or the letter R:	
C	Tells Image for Linux to create a new virtual drive if one doesn't exist.
R	Tells Image for Linux to recreate the virtual drive even if one already

exists. Note that Image for Linux gives no warning before recreating a virtual drive.

For the **type** parameter, the following values are supported:

raw	A plain raw file that is allocated as the virtual drive
vhdd	VirtualPC Dynamic Expanding file
vhdf	VirtualPC Fixed file
vhdx	Hyper-V Virtual Hard Disk Dynamic Expanding file*
vhdx	Hyper-V Virtual Hard Disk Fixed file*
vhdx4	Hyper-V Virtual Hard Disk Dynamic Expanding file with a sector size of 4KiB (4096 bytes)*
vhdx4	Hyper-V Virtual Hard Disk Fixed file with a sector size of 4KiB (4096 bytes)*
vmrk	VMWare Monolithic Sparse IDE file
vmrks	VMWare Monolithic Sparse SCSI file

*For Windows caching reasons, it is highly recommended to create partitions within a VHDX file that are aligned on at least a 1MiB boundary. That is either 2048 sectors for 512 byte sized sectors or 256 sectors for 4096 byte sized sectors.

You can use a special form of the command line parameter (`--v0 :`) to remove all references to any defined virtual drives. This special format is useful when you want to override any `Vn=` references that may exist in an .INI file.

Default if omitted: No virtual drives are defined.

<code>--ivdfs</code>	<code>IgnoreVirtDevFileSize=1</code>
Use this option to have Image for Linux ignore the safety check on ensuring the virtual drive (<code>--v0</code> , etc.) is aligned on the smallest sector size of 512 bytes.	
<i>Default if omitted:</i> The safety check will be performed.	

<code>--kfb</code>	<code>KeepFailedBackups=1</code>
Prevents Image for Linux from deleting the backup created when the backup operation fails.	
<i>Default if omitted:</i> The backup created is deleted if the backup failed.	

<code>--recover</code>	
Attempts to access image files that are reported as incomplete and suppresses the data loss message/clearing of boot sector data on a failed validation during restore. If you obtain an "ABORT: Data corruption was encountered" or "FAIL: Data did not pass validation" error message using this option the restored file system should not be trusted. You should attempt to obtain the files you need (which may not be valid) then reformat the partition or restore a good image.	
<i>Default if omitted:</i> An incomplete image is reported when opened and boot sector data is cleared on a restore that fails.	

<code>--logfile:/path/logfile.txt</code>	<code>LogFile=/path/logfile.txt</code>
<p>Use this parameter to specify the path and filename of the log file. <i>path</i> is the desired path, <i>logfile</i> (or <i>log file</i>) is the name of the log file, and <i>txt</i> is the file extension of the log file. Image for Linux doesn't automatically add a file extension. When using the command line option (<code>--logfile</code>), if you use a path and/or filename containing spaces or dashes, surround them quotes (see the beginning of this section, pg 116, for alternate syntax examples):</p> <pre>--logfile:"/my path/my file name"</pre> <p>The folder you specify for the log file must exist prior to performing an applicable operation in Image for Linux. If the path does not exist, Image for Linux will not create the specified log file.</p> <p><i>Default if omitted:</i> If logging has not been disabled with <code>--log:0</code>, a log named <code>ifl.log</code> is created in the current directory of the operating environment.</p>	

<code>--logmax:n</code>	<code>LogMaxSize=n</code>
<p>Ensures the log file doesn't grow beyond the size <i>n</i> given. Once <i>n</i> is reached the data from the top of the file is purged. Because of this, you typically don't want a large <i>n</i> value. <i>n</i> can be bytes, KiB, or MiB. Decimal values (e.g. 2.5MiB) are supported.</p> <p>For example: <code>--logmax:32768</code> or <code>--logmax:32KiB</code></p> <p>Note: If you specify a size smaller than the current log file size, the new size will not take effect until the log is written to or Image for Linux is closed.</p> <p><i>Default if omitted:</i> There is a 1MiB size limit on the log file.</p>	

<code>--logl:n</code>	<code>LogLevel=n</code>
<p>Causes less or more information to be output to the log file. The standard log levels are as follows (additional levels may be used by support, if necessary).</p> <p>0x1 – Error messages only 0x2 – Include warning messages 0x3 – Include status messages 0x4 – Include information messages 0x9 – Include debugging information</p> <p>Value can be in either hex or decimal format. To have the log flushed to disk with each entry, add 0x8000 (32768) to the desired above value.</p> <p><i>Examples:</i></p> <p>To specify status level logging: <code>--logl:0x3</code></p> <p>To specify information level logging with flush: <code>--logl:0x8004</code></p> <p>Note: The <code>--email</code> option will be ignored (emails will not be sent) if the option to flush is enabled for the operation.</p> <p><i>Default if omitted:</i> Informational level logging is performed.</p>	

<code>--ctf</code>	<code>CreateTagFiles=1</code>
--------------------	-------------------------------

Use this option to cause a file named #TBTAG# in the root of any copied or restored partition with information about what program was used and when it was restored or copied. Note that if this option was enabled during a restore or copy then later backed up and restored with tagging disabled, the old tag file remains on the partition. In other words, with this option off, it doesn't delete tag files on restored or copied partitions.

Default if omitted: No tag file is created.

--of:*n*

OFlags=*n*

This option allows setting the following special bit oriented options. Multiple options can be specified by adding values together. (Other option values than those listed here should not be used unless instructed by support to do so.)

0x8	Setting this option will cause single partition and multiple partition backups created to have the "Restore First Track" and "Write Standard MBR Code" options restricted upon restoring. This is not an option for normal use.
0x200	Setting this option will pad file extensions for .tbi file splits to three digits (.001, .002, ..., .012, etc.).

Default if omitted: None of the special options are set.

--relax:*n*

RelaxedMatching=*n*

Use this option when performing a differential or incremental backup to instruct Image for Linux to relax some of the criteria it uses to determine the drive you used as the source during the corresponding full backup. This option has no effect during full backup operations. Use one of the following values in place of *n*:

- 1 – Enable relaxed criteria. Disk signature must match.
- 2 – Enable relaxed criteria and also ignore the disk signature.

Note: Specifying /relax is equivalent to /relax:1

Default if omitted: Image for Linux does not relax the criteria it uses to detect the full backup source drive.

--rfsid

RelaxFSID=1

In cases where a partition's file system (formatting) does not match its file system ID (partition type) setting, this option can be used to relax this check and allow the file system to be determined from the partition itself. For supported file systems, this allows these types of partitions to be shown normally with their volume labels, used space, etc. as well as allowing backing up used sectors (instead of all partition sectors) and resizing when restoring.

Note that the invalid file system ID value will be retained when the partition is restored (it will not be corrected). Additionally, if this option is used to create a backup of a partition with an invalid file system ID, resizing the partition when restoring will not be possible unless the option is also used for the restore.

Default if omitted: The default method will be used to determine partition file systems.

<code>--quit</code>	N/A
---------------------	-----

Use this option to cancel any operation before it occurs. Anything prior to the operation beginning still occurs. This is useful for processing a global command line option without bringing up the user interface. Image for Linux will return 1 if no error. Otherwise, an error code for the failure will be returned.

Default if omitted: The operation is not canceled.

<code>--email:smtphost*from*to*subject*p*u*pw</code>	Email=smtphost*from*to*subject*p*u*pw
--	---------------------------------------

Use this option to have Image for Linux email the results of an operation. This causes the email to be sent even if `--log:0` is used. However, if an operation never starts an email is not sent. The **p**, **u**, and **pw** values are optional and relate to the port, user, and password that should be used.

The SSL or TLS protocol can be used by specifying an S or T before the port number. If only the letter is specified the default port will be used (465 for SSL, 587 for TLS). For example, to use SSL on port 400 you would use S400 for the port value. To use TLS on the default port you would use T for the port value. If left blank, port 25 will be used (the default SMTP port).

If the **subject** is omitted, Image for Linux determines the text for the subject. The subject can be customized for success, failure, or both by inserting the `[]` characters (brackets) into the subject. The text before `[]` is the success text; the text after is for a failure. Additionally, you can include one or more of the following variables to insert relevant text:

- `~ec~` – Numeric error code for operation
- `$~EC$` – Numeric error code for operation
- `$~OP$` – Operation (Backup, Validate, etc.)
- `$~ECT$` – Error code text: "Succeeded" or "Failed (\$~EC\$)"
- `$~ET$` – Elapsed time

If no variables are used, Image for Linux appends the completion code text to the subject.

Examples (each example should be on one line):

Using default subject text:

```
--email:"smtp.mydomain.com*from@mydomain.com*to@mydomain.com*[]"[*25*login@mydomain.com*password"]
```

Using custom failure subject text:

```
--email:"smtp.mydomain.com*from@mydomain.com*to@mydomain.com*[]"[IFL Backup Failed (Error ~ec~)*25*login@mydomain.com*password"]
```

Using custom success/failure subject text and default SSL port:

```
--email:"smtp.mydomain.com*from@mydomain.com*to@mydomain.com*Backup Completed"[Backup Failed (Error ~ec~)*S*login@mydomain.com*password"]
```

Using custom subject text with multiple variables and default SSL port

```
--email:"smtp.mydomain.com*from@mydomain.com*to@mydomain.com* The $~OP$ Operation $~ECT$. Run Time: $~ET$*S*login@mydomain.com*password"]
```

Using the default/custom subject text (as used by version 2.71 and earlier):

```
--email:"smtp.mydomain.com*from@mydomain.com*to@mydomain.com**25*login@mydomain.com*password"
```

```
--email:"smtp.mydomain.com*from@mydomain.com*to@mydomain.com*IFL  
Operation Result ~ec~*25*login@mydomain.com*password"
```

Note: Emails will not be sent if using Log Level 10 (`--logl:10`) or higher unless logging is disabled for the operation.

Default if omitted: No email is sent.

<code>--po:n</code>	<code>PerfOpt=n</code>
---------------------	------------------------

This option is used to manually control various file IO options of Image for Linux. The settings can have an impact on the overall performance. The values for `n` can be as follows and combined using addition:

32	Use smallest alignment
----	------------------------

Default if omitted: Image for Linux uses the values as it sees fit.

<code>--tz:AAAnBBB</code>	<code>TimeZone=AAAnBBB</code>
---------------------------	-------------------------------

This option sets the time zone that Image for Linux uses. When you save images to NTFS partitions or CD/DVD discs, using the correct time zone will ensure that the date/time stamps of the image files will be correct when they are viewed within Windows.

`AAA` and `BBB` are three letters you supply to represent the time zone. The characters don't mean anything to Image for Linux and are for your use.

`n` is the time offset number to indicate the offset from UTC (Coordinated Universal Time) and be positive or negative.

For example, you might use a time zone setting such as `PST8PDT` or `EST5EDT`.

Please refer to <https://kb.terabyteunlimited.com/kb-articles/how-to-set-a-time-zone-for-image-for-dos/> for more information.

Image for Linux assumes the BIOS Time is set to Local Time. If the system's BIOS Time is set to UTC you will need to include the `BIOSTIME=UTC` option in the INI file to allow the correct time to be determined.

Note: The `BIOSTIME` option only applies if the time zone is being set.

Default if omitted: Image for Linux does not establish a time zone. BIOS Time is assumed to be Local Time.

<code>--cbs:0</code>	<code>ClearBootStatus=0</code>
----------------------	--------------------------------

Use this option to prevent Image for Linux from forcing Windows to assume a clean shutdown on Windows 2008 R2/Vista and Windows 7/8.x/10. This applies to copy and restore only.

Default if omitted: Windows 2008 R2/Vista and Windows 7/8.x/10 boot status is cleared.

<code>--phc:n</code>	<code>PageHiberClear=n</code>
----------------------	-------------------------------

This option is used to control how the default page file (`pagefile.sys`), swap file

(`swapfile.sys`), and hibernation file (`hiberfil.sys`) are treated after being restored or copied when they have been omitted from the backup/copy. The values are bit based and can be one of the following values or a combination of the following values added together:

- 1 – Clear first 4096 bytes of the page file.
- 2 – Truncate page file to zero.
- 4 – Clear 8192 bytes of hibernation file.
- 8 – Truncate hibernation file to zero.
- 16 – Clear the first 4096 bytes of the swap file.
- 32 – Truncate `swapfile.sys` to zero.

For example, to truncate the page file and clear the first 8192 bytes of the hibernation file, use 6.

Default if omitted: The first 4096 bytes of the page file and swap file are cleared and the first 8192 bytes of the hibernation file is cleared.

<code>/swpc</code>	SwapClean=1
When this option is enabled Image for Linux will clear additional sectors after the restore operation when restoring a Linux swap partition to prevent Linux from incorrectly detecting another file system. To disable use <code>/swpc:0</code>	
<i>Default if omitted:</i> This option is enabled.	

<code>--msg:mymessage</code>	Message= <i>mymessage</i>
Use this option to specify the text Image for Linux displays on the top of the screen while backing up, restoring, validating, or copying. The maximum length of the message text depends on the command line length limit of the shell. When using the command line option (<code>--msg</code>), if your message text contains spaces, surround the text with quotes (see the beginning of this section, pg 116, for alternate syntax examples): <code>--msg: "my message"</code>	
Use <code>\n</code> (or <code>\n</code> , depending on the shell in use) to force a new line; otherwise, text wraps to screen width only:	
<code>--msg:\ "first line\nsecond line"</code>	
Or:	
<code>--msg:\ "first line\nsecond line"</code>	
For some shells (including the default used on the boot disc) you'll need to omit the colon:	
<code>--msg "first line\nsecond line"</code>	
Or include the whole option in quotes using a single dash:	
<code>"-msg: first line\nsecond line"</code>	
Use {desc} to use the image description as the message:	
<code>--msg: "{desc}"</code>	
Note: Image for Linux (GUI) will ignore this parameter.	

Default if omitted: No message text is displayed.

--uggs:0

UseGlobalGeoSettings=0
Place under the [HDx] section

Use this parameter to disable the use of the global geometry settings for this individual drive. This applies to interactive use of global geometry settings.

Default if omitted: Global geometry settings apply to the drive.

--npt

NoPartTable=0x10000
Place under the [HDx] section

Use this parameter to tell Image for Linux to treat the selected drive as a drive that doesn't use a partition table. If you use this option on the command line, you must place it before the -d option. It stays in effect until you disable it using --npt:0. You may want to disable this option if you use additional options to select a device/partition such as the --f:0@0x1:/filename option. Note that the .ini file value is not used on command-line based operations.

Default if omitted: Image for Linux treats the selected drive as a drive that uses a partition table.

--anpt

AssumeNoPartTable=0x40000
Place under the [HDx] section

Use this parameter to tell Image for Linux to treat the selected drive as a drive that doesn't use a partition table only if the first sector on the drive is all zeros. If you use this option on the command line, you must place it before the device is specified. Note that the .ini file value is not used on command-line based operations.

Default if omitted: Image for Linux treats the selected drive as a drive that uses a partition table.

--nptrm

NPTOptRemMedOnly=0x80000
Goes under the [HDx] section

Use this parameter to tell Image for Linux to apply the npt or anpt options on removable media only. If you use this option on the command line, you must place it before the device is specified. Note that the .ini file value is not used on command-line based operations.

Default if omitted: Image for Linux applies the npt or anpt option to all drives..

--geodis

GlobalGeoDisable=1

Use this to disable the global geometry settings and revert to using program defaults or drive specific overrides equivalent to versions prior to 2.52. This option only applies to interactive sessions; it does not apply to command line restores.

Default if omitted: Global geometry options are not disabled.

--geoah

GlobalGeoAlignHS=1

When this option is enabled Image for Linux will prevent problems with unaligned

partitions being restored to systems with BIOS Auto Mode enabled. Many newer systems use auto mode by default, and some even don't have an option to turn it off. This is equivalent to enabling the individual overrides *Align MBR Ending HS* and *Align MBR HS when Truncated*. This option only applies to interactive sessions; it does not apply to command line restores. Use `--geoah:0` to disable

Default if omitted: This option is enabled.

`--geoa2k`

`GlobalGeoAlign2K=1`

This option provides a convenient way to enable 1MiB partition alignment for all drives (drives with 512 byte sectors will be aligned on 2048 sectors; drives with 4096 byte sectors will be aligned on 256 sectors). This is popular with users of SSD type drives. It is the equivalent to enabling the individual overrides *Align on 1MiB Boundaries*, *Align MBR Ending HS*, *Align MBR HS when Truncated*, and disabling *Align on End*. This option only applies to interactive sessions; it does not apply to command line restores.

Default if omitted: This option is disabled.

`--geoav:n`

`GlobalGeoAlignVal=n`

This option allows you to specify a custom partition alignment value for all drives. For example, to align partitions on 2MiB boundaries, use `--geoav:2M` or `GlobalGeoAlignVal=2M`. Invalid sizes will be ignored. This option overrides the other interactive alignment options. This option only applies to interactive sessions; it does not apply to command line restores.

Default if omitted: This option is not set (a custom alignment value will not be used).

`--geombr`

`GlobalGeoMBRGeo=1`

This option is used to prevent problems where users restore an image from another system to a drive that will be put back in the other system. For example, the hard drive from PC-A is backed up; PC-B is used to restore to a new hard; that new drive is placed back in PC-A. Without this option enabled, Image for Linux would setup the partition to properly boot on the hard drive for PC-B which can sometimes (not always) be a problem when the hard drive is going back to PC-A. This option solves that and is equivalent to the individual *Use MBR Geometry* override. This option only applies to interactive sessions; it does not apply to command line restores.

Default if omitted: This option is disabled.

`--geombrv`

`GlobalGeoMBRGeoValidate=1`

This option is used to ensure that the geometry from the MBR on the original system is aligned to known standards before accepting it for use. It only applies when `/geombr` (`GlobalGeoMBRGeo`) is enabled. This option only applies to interactive sessions; it does not apply to command line restores. To disable use `--geombrv:0`

Default if omitted: This option is enabled.

`--geoorg`

`GlobalGeoOrgGeo=1`

This option is the global equivalent to the individual *Use Original Geometry* override. This option only applies to interactive sessions; it does not apply to command line

restores.

Default if omitted: This option is disabled.

--nos:size

NoScale=size

This option offers a way to prevent scaling of small partitions when scaling to a larger drive. Partitions that are size (in bytes) or smaller will not be scaled. For example: 200m would not scale partitions that are 200MiB or smaller. Note that the .ini file value is not used on command-line based operations.

Default if omitted: All partitions are scaled when scaling is used.

--rgd

N/A

This option, which is positional and must follow an operation parameter command, instructs Image for Linux to reset all global options to their defaults at the point it's specified. This provides a method for command lines to be consistent regardless of any INI option settings.

For example, if restoring a backup: `imagerl -r --rgd --uy ...`

Default if omitted: Image for Linux will not reset global defaults.

--ue

N/A

This option instructs Image for Linux to pull both global and operation options from the ifl environment variable. You must specify this option before the operation parameter on the command line. For example, if creating a backup: `imagerl --ue -b ...`

Default if omitted: Image for Linux will only pull global options from the ifl environment variable.

-u

N/A

Use this option to cause Image for Linux to not display the completion message on success of the operation. A message will still be displayed if success with bad sectors or an error occurred. This allows the rest of the user interactive prompts to continue to work normally whereas with **--uy** or **--un** they would be auto-answered.

Default if omitted: The completion message will be displayed on success.

--un

N/A

Use this parameter to perform an unattended backup and tell Image for Linux to assume the answer to all Yes/No prompts is No and the answer to all OK/Cancel messages is Cancel. Image for Linux then aborts the backup process when the first Yes/No prompt appears.

Place this parameter just after the action parameter (**-b -r -v**) to ensure this parameter is in effect for prompts that may occur in other command line options.

This option is disabled when additional media is needed (file not found) and /um is not specified.

Default if omitted: Image for Linux does not run an unattended backup.

--uy	N/A
<p>Use this parameter to perform an unattended backup and tell Image for Linux to assume the answer to all Yes/No prompts is Yes and the answer to all OK/Cancel messages is OK.</p> <p>This option is disabled when additional media is needed (file not found) and /um is not specified.</p> <p>Place this option just after the action parameter (-b -r -v) to ensure this parameter is in effect for prompts that may occur in other command line options.</p> <p><i>Default if omitted:</i> Image for Linux does not run an unattended backup</p>	

--ui	N/A
<p>Use this parameter when performing an unattended backup to tell Image for Linux to assume the answer to all Abort/Retry/Ignore prompts is Ignore. Use this parameter in conjunction with uy or un.</p> <p><i>Default if omitted:</i> Image for Linux assumes the answer to all Abort/Retry/Ignore prompts is either Yes or No, depending on whether you set uy or un.</p>	

--um	N/A
<p>During an unattended backup using CD/DVD discs, use this parameter to tell Image for Linux to ignore the first request for media. This parameter helps you start the backup if you have already inserted a disc and a prompt appears asking for the disc. This parameter works only for the first prompt—you need to respond to other prompts for media unless you specify --uy or --un. If you combine --uy or --un with this parameter, then any additional disc requests will cause the program to end with an error instead of prompting for the media.</p> <p>For media other than CD/DVD discs or during a restore/validation, using this parameter allows the program to end with an error instead of prompting for the media.</p> <p>Place this parameter just after the action parameter (-b -r -v) to ensure this parameter is in effect for prompts that may occur in other command line options.</p> <p><i>Default if omitted:</i> Media change requests will disable the --uy or --un parameters and you will be required to respond to the request.</p>	

--up	N/A
<p>Use this parameter when performing an unattended backup to tell Image for Linux to not prompt for a password if one is needed and not provided or is provided and is incorrect. Instead, the program will just exit with an error code.</p> <p><i>Default if omitted:</i> Image for Linux will prompt for a password if one is needed.</p>	

--asr:0	AutoScaleRestrict=0
<p>When this option is set to 0, all partitions (including small partitions) will be scaled normally (per scaling option selected) to fit the destination drive unless a minimum size is specified using the --nos option.</p>	

Default if omitted: Partitions with a size of 15GiB or 1/8 the drive size (whichever is less) or smaller will not be scaled when restoring a full drive image or copying a full drive. This provides an automatic method to avoid scaling system reserved, recovery, and utility partitions to larger sizes when upgrading to a larger drive.

--aubp:0

AutoUpdateBootPart=0

Use this option to prevent Image for Linux from automatically updating the boot partition when a full drive image is restored or a drive is copied.

Default if omitted: The boot partition (including an EFI system partition) will automatically be updated when a full drive image is restored or a drive is copied.

--sar:0

SearchOnAutoRestore=0

When performing an automatic restore, limits Image for Linux to using the drive number of the backed up drive to determine the destination drive.

Default if omitted: Image for Linux will search for the destination drive when performing an automatic restore (virtual drives will not be searched). The search includes checking the disk signature or GUID, drive size, and empty drives. If a match isn't found the drive number of the backed up drive will be used.

--odid

OutputDiskID=1

Use this option to enable command line output and relevant log entries to use the Disk ID (NT Signature or GUID) instead of drive numbers where the drive has an ID and the ID is unique. Specifying the Disk ID instead of the drive number may be more stable (especially for setup of scheduling backups) on systems where the drive order may change.

Examples: `image1 -b --d:#0xFD2C4742@0x1 --f:"/mnt/backups/mybackup"`
`image1 -b --d:{88AA61DC-7D91-4369-97FF-770EAE169F25}@0x4 ...`

Default if omitted: Drive numbers will be used in command line output.

--ca

CompletionAlarm=1

Use this option to enable an audible alarm upon completion of an operation, errors, or when user interaction is required (insert media, etc.).

Default if omitted: The alarm will not be used.

--cr:0

CacheResize=0

Use this option to disable using a cache to reduce the time required to resize a partition.

Default if omitted: Image for Linux will use a cache to speed up resizing a partition.

--dwdl:0

DisableWinDL=0

Use this option to disable searching for Windows drive letters when using the Simple Operations mode of Image for Linux. Drive letters will not be displayed when selecting a drive.

Default if omitted: Image for Linux will search for the drive letter mapping of the first

Windows installation found.

--eoo

EjectOpticalOnly=1

Use this option to have Image for Linux only eject optical media. Other types of removable media will not be ejected when another media is required. This option applies only when the **--noej** (NoEject=1) option is not used.

Default if omitted: Image for Linux will eject both optical and other removable media as required.

--simple

Simple=1

Use this option to enable the Simple Operations mode. Image for Linux will automatically handle most options for you. For example, to back up a drive you simply choose which physical drive you want to back up and, if needed, which drive you want to save to.

Backups are saved to a store on the destination drive (e.g. /TeraByte_TBI_Backups). The storage area is maintained automatically with backups being deleted as needed when space runs out.

Only Backup, Restore, Validate, and Copy operations are available in this mode. When using the command line only backing up is supported.

To use Simple Operations mode when backing up from the command line, use the **--d** parameter to specify the drive to back up and, optionally, use the **--f** parameter to specify the storage drive path. Path must be root and can be a mounted partition, mounted network share, or use direct access. When direct access is used the partition targeted should not be mounted by the Linux file system. Do not specify a base image or any filenames. To specify the maximum number of incremental backups you want in each chain use the **--mi** parameter.

Once a backup of a drive has been saved to a store it's normally not necessary to specify the store when later backups are run since the existing store will be located automatically.

Note: Specifying unsupported parameters or values will cause Image for Linux to ignore the Simple Operations mode request (Normal mode will be used).

Examples:

```
image1 -b --simple --d:l0 --f:l2@0x1:/
```

```
image1 -b --simple --d:l2 --f:/backups/
```

```
image1 -b -vb --simple --mi:3 --d:l1 --f:l4@0x2:/
```

Default if omitted: Image for Linux will function in Normal mode.

--mi:n

MaxIncrementals=n

Use this option to specify the maximum number of incremental backups in each chain when using Simple Operations mode (**--simple**). When the specified number is reached a new chain will be started.

Note: When creating incremental backups remember to limit the chain length to a reasonable number. Each backup in the chain requires additional resources to process and adds another potential point of failure. It is not recommended to go over 30 and a

lower number is preferred.

Default if omitted: Image for Linux limits each chain to six incremental backups.

--asd

AllowSimpleDelete=1

Use this option to allow deleting the files that are listed when selecting Restore or Validate for Simple Operations mode. This option is off by default because the program handles the lifetime of the files automatically and users should not be interfering with that process (as well as not typically wanting to delete anything during a restore or validate operation). However, there are times when deleting files may be necessary such as when you get a new computer or removed a drive that will no longer be used. For example, if you replace your computer, the new backups will be created in a folder that is different than the original computer and the old backups will remain. When that happens, you may not have enough space to create many, or any, new backups. In order to free up storage space you will need to delete some of the old backups.

Important: Be careful you don't delete backup files that have data you need and pay attention to the files that will be deleted in the list that will be presented to you. If you delete a backup file that has other files depending on it, such as incremental backups, not only will the file you selected be deleted but also all the files that depend on it.

Default if omitted: Backups cannot be deleted from the Simple Operations Restore & Validate file lists.

--maxdss:n

MaxDriveStoreSize=n

Specifies the maximum size the Simple Operations store on the drive should be. *n* can specify bytes, mebibytes, gibibytes, or tebibytes (MiB/GiB/TiB). Do not place any spaces between the number and the unit designation. The size is adjusted at the end of the backup or mid-operation, if necessary, and only honored if two backup sets can remain (a minimum of two backup sets must exist before any will be deleted). This means that additional space may be used while creating a backup. The --mi (MaxIncrementals) option controls how many incrementals will be in each backup set.

For example, to specify a 100GiB store size: `--maxdss:100GiB`

Note: To use legacy logic for this option (only delete after operation completes), see the --flags (Flags) option.

Default if omitted: The Simple Operations storage area is maintained automatically with backups being deleted as needed when space runs out.

--fsp:n

FreeSpacePad=n

Sets the max store size to include its current size plus free space available minus this value. The default is 2MiB (2*1048576).

This option is used if --maxdss (MaxDriveStoreSize) is not used and --flags (Flags) bit 0 is not set. Additionally, this option only applies when a UNC path to the store is used.

Default if omitted: Image for Linux will use the default free space pad value (2MiB).

--flags:n

Flags=n

Use this option to set program flags. The *n* value is bit based and can be one of the

following values or a combination of the following values added together:

1 – Use legacy logic for --maxdss (only delete after operation completes).

Default if omitted: No flag values will be set.

--ict:*n*

IncrementalChainThreshold=*n*

When creating an incremental backup, this option specifies the maximum number of images that can exist in the chain before Image for Linux will warn you to consolidate the chain or start a new one. The warning is displayed on the Summary screen and in the log file.

Default if omitted: Image for Linux will warn if the new incremental image depends on more than 30 images.

--ddm

DisableDepMatch=1

Use this option to disable searching for dependent image files when deleting images. For example, if you have a full image and four incrementals and you select to delete the full image, by default, Image for Linux will also delete the four incrementals since they are dependent on the full being deleted. If this option is used, Image for Linux would just delete the full image.

Default if omitted: Image for Linux will search for dependent image files when deleting images.

--ds

DisableSettings=1

Use this option to disable access to global settings within the program. The Settings button will be removed or the Settings key will be disabled (depending on the interface used).

Default if omitted: Image for Linux will allow normal access to global settings within the program.

--iso8601

ISO8601=1

Use this option to have Image for Linux display the date and time using the ISO8601 format: YYYY-MM-DD hh:mm (24 hour time is used).

Default if omitted: Image for Linux will display the date and time using the default format.

--bcl:*n*

BackwardsCompatibleLevel=*n*

Use this option to specify the TBI file version to use when creating a backup using the --bc (BackwardsCompatible) option. Valid values are 0 (version 2.50) and 278 – 332 (versions 2.78 through 3.32). Any value lower than 278 is considered 0.

Default if omitted: When --bc (BackwardsCompatible) is used, Image for Linux will create the backup using the 2.50 TBI file version.

--iocf:*n*

IOCacheFlags=*n*

Use this option to configure when to use small cache I/O for sector I/O and accessing the main image files. The values are bit based and can be one of the following values or

a combination of the following values added together:

- 0 – Disabled
- 1 – Read File
- 2 – Write File
- 4 – Read Sectors
- 8 – Write Sectors
- 16 – Copy Sectors (read/write)

For example, to use a small cache for reading and writing the main image files and reading sectors, use the value 7 (`--iocf:7`).

This option can be useful in cases where Image for Linux is slower than previous versions or there are I/O errors due to too large an I/O request (e.g. buggy hardware). Actual speed differences may be negligible and depend on the system being used. Users accessing RAID 0 or RAID 5 drives may see a benefit from not using the small cache (`--iocf:0`).

Default if omitted: Image for Linux will use 5 (a small cache will be used for reading the main image files and reading sectors).

<code>--fddc:n</code>	FDDevCache= <i>n</i>
Use this option to configure cache settings used for file direct access. Depending on the system, enabling this option may decrease the time required to perform operations that use file direct access. The values are bit based and can be one of the following values or a combination of the following values added together (all values > 0 will enable device cache):	
<ul style="list-style-type: none">0 – Disabled1 – Enable Device cache2 – Enable lazy writes4 – Use larger cache8 – Enable lazy write for small writes only	
For example, to use lazy writes, use the value 2 (<code>--fddc:2</code>).	
<i>Default if omitted:</i> Image for Linux will use 8 (device cache enabled, lazy write for small writes enabled).	

<code>--mtcomp:n</code>	MTComp= <i>n</i>
Use this option set the number of threads to use for compression.	
<i>Default if omitted:</i> When multiple logical processors are available, Image for Linux will use one less than the number available to the system.	

<code>--mtdecomp:n</code>	MTDecomp= <i>n</i>
Use this option set the number of threads to use for decompression.	
<i>Default if omitted:</i> When multiple logical processors are available, Image for Linux will use one less than the number available to the system.	

<code>--mtso:n</code>	MTSectorsOut= <i>n</i>
-----------------------	------------------------

Use this option to increase/decrease concurrency for writing sectors (*n* specifies number of buffers to use). An additional thread will also be used when enabled. Specifying 0 will disable the option.

This option will be ignored if the **--mtsomt** option is used.

Default if omitted: Image for Linux will use an additional thread and two buffers for writing sectors.

--mtsomt:*n*

MTSectorsOutMT=*n*

Use this option to increase concurrency for writing sectors (*n* specifies number of threads to use). This option may improve performance when fast drives are being used. Specifying 0 will disable the option.

The **--mtso** option will be ignored if this option is used.

Default if omitted: Option will be disabled.

--vbbm:*n*

ValidateBytesBufMultiplier=*n*

Specifies the multiplier to the buffer size used when the **--mtvb** method is not used. Valid values for *n* are -32 through 32. Negative values will take affect only if VSS in use with the absolute value being used (e.g. -3 will use 3 when VSS is used, disabled otherwise). Specifying 0 disables the option and enables the **--mtvb** method.

Default if omitted: Option will use a value of -2, corresponding to the default used by Image for Windows. Since VSS is not available in Linux the option is disabled by default.

--mtvb:*n*

MTValidateBytes=*n*

Use this option to increase/decrease concurrency for reading sectors when validating byte-for-byte (*n* specifies number of additional threads to use).

The **--mtvb** method will only be used if **--vbbm** is disabled (**--vbbm:0**) or is not used (by default **--vbbm** is disabled as VSS operations are not available in Linux).

Default if omitted: Option will use a value of 2.

--mtvbbm:*n*

MTValidateBytesBufMultiplier=*n*

Specifies the multiplier to the buffer size used for **--mtvb** method. Valid values for *n* are 0 through 32. Specifying 0 will disable the option.

Default if omitted: Option will use a value of 8.

--tmbps:*n*

ThrottleMbps=*n*

Use this option to throttle file output during a backup or consolidate operation. For example, you can use this option to limit the throughput when saving the image file to a network location. Valid values for *n* range from 0 (disabled) to 1000000 (1Tbps).

Examples:

--tmbps:10 --tsecs:1 --tintv:1

Sends up to 10Mbps as fast as possible.

--tmbps:10 --tsecs:1 --tintv:10

Send 10Mbps over 1 second, with 1/10th sent each 1/10th of a second.

```
--tmbps:10 --tsecs:2 --tintv:1
```

Send 20Mbps over 2 seconds as fast as possible.

```
--tmbps:10 --tsecs:2 --tintv:2
```

Send 20Mbps over 2 seconds with ½ sent each 1 second (same as first example).

Default if omitted: Image for Linux will not throttle file output during a backup or consolidate operation.

--tsecs:*n*

ThrottleSeconds=*n*

Specifies the number of seconds over which to send the **--tmbps** value. Valid values for *n* range from 1 to 1800 (30 minutes).

This option only applies if **--tmbps (ThrottleMbps)** is used. See **--tmbps** for examples.

Default if omitted: Image for Linux will use 1 for the option value.

--tintv:*n*

ThrottleIntervals=*n*

Specifies the number of intervals for the **--tsecs** option. Valid values for *n* range from 1 to 1000.

This option only applies if **--tmbps (ThrottleMbps)** is used. See **--tmbps** for examples.

Default if omitted: Image for Linux will use 1 for the option value.

--csigut

ChangeSigUseTarget=1

Use this option to retain the existing signature of the target disk when restoring or copying a drive and **--csig** is used. For example, this is useful when scheduling a drive copy where **--csig** is used and you need to specify the target disk by its signature (drive number not used since it could change).

Default if omitted: When **--csig** is used the target disk signature will not be retained.

--utg

UseTargetGUID=1

Use this option to retain the existing GUID of the target partition when restoring or copying a partition and **--csig** is not used. For example, you may wish to update the contents of an existing partition with the contents of another partition and retain the existing GUID.

Default if omitted: The GUID of the existing target partition will be changed.

--stdout:filename

N/A

Use this option to redirect program output that would normally be displayed in the console to the specified file. For example:

```
image1 -l --d:0 --stdout:output.txt
```

The output from the **-l** operation will be saved to the file output.txt.

If the **--msvr** option is specified before **--stdout** you can use \$MSVR\$ to have the output redirected to the server. For example:

```
image1 --msvr:192.168.0.35 -l --d:0 --stdout:$MSVR$
```

Default if omitted: Program output is displayed normally in the console.

--msvr:server

MServer=server

This option enables a simple network interface allowing Image for Linux to communicate via TCP/IP with the specified server and report its current progress and completion. The *server* can be the server name, an IP address, or *localhost*, depending on the location. The port can be specified using the **--mport** option. Otherwise, the default port 54313 will be used. All communication is plain text with each line terminated by CR/LF. If problems are encountered, the communications will be shut down and attempts to reconnect will be made approximately every 30 seconds. Pending information, except R_AUTO statistics, will be sent upon reconnection.

Using this interface provides an easy method to monitor both local and remote operations. Examples include:

- Consultants monitoring backups for clients
- Enterprise logging/monitoring of backups
- Monitoring using custom interfaces

The following table lists the available commands. Commands are not case sensitive. Each command sent must be terminated with CR/LF.

R_WHO	Reports the program and version (as shown in the title bar) as two lines: WHO: Image for Linux 4.00
R_INFO	Reports the information lines displayed during the operation. The first line is "INFO: <i>n</i> " (where <i>n</i> is the number of lines to follow). In the example below, the fifth line is blank. INFO: 5 Creating image ... Processing Item: 1 of 1 Backup: Drive 0 Win7 Partition (02) 38810 MiB HPFS/NTFS To: 11@0x1:/Win7-2012-09.TBI This information is also sent automatically as it's updated during the operation.
R_STATS	Reports the progress and statistics of the current operation. The first line is "STATS: <i>n</i> " (where <i>n</i> is the number of lines to follow). STATS: 6 6 3 1,483 44,182 0:00:00:54 23 minutes The statistics reported (one per line) are the current item progress,

	overall progress, MiB transferred, MiB remaining, time elapsed, and time remaining.
R_AUTO <i>n</i>	Use this command to enable or disable statistics being automatically sent at regular intervals. Specify the number of seconds to enable sending or zero (or omit number) to disable. R_AUTO 20 Statistics will be sent every 20 seconds. R_AUTO Automatic sending of statistics will be disabled.
A_CANCEL	Sending this command will cancel the current operation.

When the operation has finished, Image for Linux will report "COMPLETED: *n*" (where *n* is the completion code). For example:

COMPLETED: 0

Usage examples:

```
image1 -b -v --d:l0 --f:l2@0x03:"/MainDrive" --msvr:Officel
image1 -v --f:"/mnt/backups/data" --msvr:localhost --mport:45332
image1 -b --d:l0@0x1 -f "/mnt/system bk" --msvr:192.168.0.154
```

Default if omitted: Image for Linux will not try to connect to a server.

--mport:<i>n</i>	MPort=<i>n</i>
Use this option to specify the port to use with --msvr . For example, to use port 45332: image1 -b --d:l0@0x1 --f:"/mnt/mybackup" --msvr:MyServer --mport:45332	
<i>Default if omitted:</i> Port 54313 will be used.	

--alm	AutoLoadMedia=1
Use this option to allow Image for Linux to continue automatically after a removable media change (CD/DVD, UFD, etc.). When a media change is required a prompt will be displayed until the new media is detected, at which time the operation will continue (user input is not required). If necessary, the operation can be canceled when the prompt is displayed by using the Cancel button.	
<i>Default if omitted:</i> Image for Linux will require user input to continue when it prompts for a media change.	

--cdf	CDCloseOptions=1
You can use this option when saving images to disc media (CD/DVD/BD). Forces media to be finalized when closed. No further writing to disc is allowed.	
<i>Default if omitted:</i> Image for Linux will not finalize the disc when closed.	

--tcpdata	TCPData=0
Use this option when multicasting to prevent reading the file headers using TCP.	

Default if omitted: TCP will be used to read the file headers.

--vblba	VolBPBLBA=1
Specify this option to use the actual LBA in a volume's BPB instead of the L-LBA (LBA offset from the EBR) of the volume.	
<i>Default if omitted:</i> The volume's L-LBA will be used in the volume's BPB.	

--wcoa	WCOAvail=1
Assumes the /wco (WriteChangedSecsOnly) is okay to use when the device cannot be communicated with.	
<i>Default if omitted:</i> Assume /wco is not okay to use unless the drive reports otherwise.	

--imdsf	IgnoreMDSpecialFiles=1
Use this option to prevent special processing of certain files when using metadata. Certain known files may be updated or changed without updates to the file's metadata and are considered changed regardless of the metadata. This option disables that special processing which means the metadata is relied upon for changes.	
Users can add user defined special files to consider changed regardless of the metadata by using a section in the INI file named [mdspecialfiles]. The entries in the INI file use the normal var=data layout; however, only the data is used to specify the files. The var name to the left of the equals character must exist, but its name doesn't matter. The files provided can include normal wildcard characters (* or ?). In addition, the path can use the * wildcard to include any named subdirectory.	
Example:	
<pre>[mdspecialfiles] File1=\Data* File2=\Users*\Documents\Key*</pre>	
File1 one will treat all files in the \Data directory as special. File2 will treat all files that begin with "Key" in any user's Documents folder as special.	
Note: This option only applies to metadata operations.	
<i>Default if omitted:</i> Special files are always considered changed if they exist.	

--vba:n	ValidateB4BAdjust=n
When enabled, if the source drive does not support DRAT (or equivalent) and the /vb option (Validate Byte-for-Byte) is specified, it is changed to /v (normal validation) to prevent a byte-for-byte validation failure that would occur if the drive returned inconsistent data.	
Valid values for <i>n</i> are:	
0 – Disable	
1 – Enable for Simple Operations	
2 – Enable for all	
<i>Default if omitted:</i> Value 1 is used (enable for Simple Operations).	

--mdudd	MDUseDirData=1
<p>Use this option to have Image for Linux look at the full contents of directories to calculate the metadata hash. This can prevent validate byte-for-byte errors due to normal and safe changes in the directory area, but requires more processing gathering information. When creating the metadata hash it will be built in the mode indicated by this option. If you use a hash file created in a different mode than the current setting, all directories are considered changed (will be backed up or restored).</p> <p><i>Default if omitted:</i> Image for Linux will not look at the full contents of directories to calculate the metadata hash.</p>	
--efdc:0	ExFileDevCache=0
<p>Disables using a cache when processing exclude files. Use this option if the system runs out of memory during the exclusion phase of a backup operation.</p> <p><i>Default if omitted:</i> Image for Linux will use a cache when processing exclude files.</p>	
--lvm:0	LVM=0
<p>Disables processing used areas within an LVM. The LVM will be backed up in RAW mode.</p> <p><i>Default if omitted:</i> Will only process used areas within an LVM where all logical volumes are contained only within the LVM itself.</p>	
--usnrf:0	USNRollBackFix=0
<p>Disables any attempt at notifying Windows Active Directory that the system has been restored.</p> <p><i>Default if omitted:</i> Attempts to notify Windows Active Directory that the system has been restored.</p>	
--sud	SaveUEFIData=1
<p>Saves additional UEFI data (UEFI Boot Items) when creating a backup image when the boot item references a partition (typically the EFI System partition) in the backup.</p> <p>This option applies only under environments where the UEFI data can be obtained (must be booted in UEFI mode). Option is ignored if specified and data is unavailable. The boot items are not currently used during a restore but will be listed with the -L --ALL --F output.</p> <p><i>Default if omitted:</i> Option is not used.</p>	
--ssid	SaveSysInfoData=1
<p>Saves system unique information to the backup. The information will be listed with the -L --ALL --F output as well as informational dialogs in the program.</p> <p>Using a value of 0 will disable this option (e.g. /ssid:0).</p> <p><i>Default if omitted:</i> This option will be enabled.</p>	

Image for Linux Backup Options

In the following table, you find the command line options that you must set to use Image for Linux to make a backup image.

The table shows you both the command line option and the INI file variable. In some instances, both forms of the parameter are available; in other cases, only one is available. When one form of an option isn't available, N/A appears. To set up an INI file, place these parameters in the [Backup_Defaults] section.

Table 2: Image for Linux Required Backup Parameters

Command Line Option	INI Variable
-b	N/A
Use this option to indicate that you want to perform a backup.	
<i>Also required:</i> Either -d option to specify a full backup or --base option (for differential or incremental backup) and the -f option to specify target image file destination.	

--d	N/A
Use when performing a full backup to identify the source hard drive and partition. For most users, the partition ID will be a number from 1 through 4. For partition IDs of 9 or below, you can use a single digit in place of hexadecimal notation (e.g. 1 is equivalent to 0x1, and 5 is equivalent to 0x5).	
The volume ID will be a number formatted as 0xPVV, where <i>P</i> is the extended partition and <i>VV</i> is the volume number in hexadecimal from 01 to FF.	
If you are not sure what the partition or volume ID is, run Image for Linux using the interface, choose the Backup option, and click Next. The screen that lists the partitions and volumes also will display the ID in parentheses as a hexadecimal number. You should prefix that number with a 0x on the command line.	
For entire drive operations, omit the @p.	
--d:d@p	d is the source hard drive number
--d:ld@p	p is the source partition or volume ID (hex or decimal notation), depending on whether you are referring to a partition or a volume.
--d:#ntsig@p	# – NT Disk Signature Follows
--d:{GUID}@p	{GUID} – GPT Disk GUID
--d:/dev/name@p	You can use device modifiers as needed. When you use them, you must place them after the --d: and before the source hard drive number:
	l – Linux device
	v – Virtual drive
	/ – Linux device name (HD only).

The **--d** option cannot be used with the **--base** option.

--base	N/A
Use when performing a differential or incremental backup to identify the backup on which Image for Linux should base this backup.	
--base:/bkup	<i>mypath</i> or <i>my path</i> is the path to bkup
--base:/mypath/bkup	<i>bkup</i> is name of existing backup (omit file extension)
--base: "my path/bkup"	
--base: "/my path/bkup\"	Or:
Or:	Specify source device, partition, path, and file name:
--base:d@p:/bkup	d is source hard drive number
--base:d@p:/mypath/bkup	p is source partition ID (hex or decimal notation)
--base: "d@p:/my path/bkup"	
--base: \"d@p:/my path/bkup\"	# – NT Disk Signature Follows
--base:#ntsig@p:/mypath/bkup	{GUID} – GPT Disk GUID
--base:/dev/name@p:/mypath/bkup	You can use device modifiers as needed. When you use them, you must place them after the --base: and before the source hard drive number:
--base:{GUID}@p:/mypath/bkup	l – Linux device
	g – SCSI generic device
	o – Optical drive (when you combine this option with either of the options above, this option must come last)
	v – Virtual drive
	You may specify any path desired. If you use paths and/or file names containing spaces or dashes, surround them quotes (see the beginning of this section, pg 116, for alternate syntax examples).
	The --base option cannot be used with the --d option.

--f	N/A
Use this option to specify the target path and file name for a backup file.	
--f:/filename	<i>mypath</i> or <i>my path</i> is the path to filename
--f:/mypath/filename	<i>filename</i> is target file name for image
--f: "/my path/file name"	Or:

--f: \"/my path/file name\"	Specify target device, partition, path, and file name:
Or:	
--f: d @ p :/filename	d is target hard drive number
--f: d @ p :/mypath/filename	p is target partition ID (hex or decimal notation)
--f: " d @ p :/my path/filename"	# – NT Disk Signature Follows
--f: \" d @ p :/my path/filename\"	{GUID} – GPT Disk GUID
--f: #ntsig @ p :/mypath/filename	<i>my path</i> or <i>my path</i> is path to filename
--f: {GUID} @ p :/mypath/filename	<i>filename</i> is target file name for image
--f: /dev/name@ p :/mypath/filename	Device modifiers may be used as needed. When used, they must be placed after the --f: and before the target hard drive number:
	l – Linux device
	g – SCSI generic device
	o – Optical drive (when you combine this option with either of the options above, this option must come last)
	v – Virtual drive
	You may specify any path desired. If you use paths and/or file names containing spaces or dashes, surround them quotes (see the beginning of this section, pg 116, for alternate syntax examples).

The above options are required when you perform a backup using Image for Linux from the command line. In Table 3, you find a list of the optional backup parameters you can use when you run Image for Linux from the command line.

The table shows you both the command line option and the INI file variable. In some instances, both forms of the options are available; in other cases, only one is available. When one form of an option isn't available, N/A appears. To set up an INI file, place these parameters in the [Backup_Defaults] section for Normal mode backups. If the parameter is available in Simple Operations mode, place it in the [Simple_Backup_Defaults] section. Note: Some parameters may use a specific INI file section other than those mentioned here.

Table 3: Image for Linux Optional Backup Parameters

Command Line Option	INI Variable
--pw: mypassword or --pw: "my password"	N/A
Use this option to set a password for Image for Linux to use in conjunction with simple password protection or AES encryption. If your password contains spaces, surround it with a backslash (\) followed by a quotation mark. Your password cannot exceed 128 characters and may contain upper/lowercase letters, numbers, special characters,	

spaces, and non-ASCII characters.

You must use this option if you also specify **--enc:1** or **--enc:3**, described later in this table.

This option can be specified multiple times as required by the backup image chain (base + differential/incrementals). The first password specified will be used for the newly created image.

Default if both --pw and --opw are omitted: Image for Linux does not assign a password, and the backup will be neither password protected nor encrypted.

--opw=*n*

OPW=*n*

Specifies an obfuscated password to encrypt and/or password protect the backup image being created. This option functions just like the **--pw** option except the password text is obfuscated. From a security standpoint, it is not recommended to use an important password (like a banking password) because the password is only obfuscated and not encrypted.

If a password is specified when the backup options are saved as default an obfuscated version of the password will be saved. The obfuscated password will also be used when the command line for the operation is saved or exported (e.g. to a .bat file). Image files created using an obfuscated password can still be accessed using the normal unobfuscated passwords provided by the **--pw** parameter.

You must specify **--enc:1** or **--enc:3** along with this option as described later in this table.

This option can be specified multiple times as required by the backup image chain (base + differential/incrementals).

This option applies to both Normal and Simple Operations mode backups. The INI option must be in the [Shared_Backup_Defaults] section and does not apply to command line operations. If more than one password has been saved, the last one saved is the default password used for new backups.

Default if both --pw and --opw are omitted: Image for Linux does not assign a password, and the backup will be neither password protected nor encrypted.

--sch: "*path*"

N/A

Use this parameter to specify the search paths Image for Linux uses when looking for base images in the backup chain. *path* can use the *d@p: \path* format to specify the drive and partition id.

This option can be used multiple times to specify multiple search paths (e.g. when the images in the backup chain are not all stored in the same folder).

Examples (commands should be on one line):

```
image1 -b -v --hash --base:"E:\Backups\Win8System - Inc C"
--f:"E:\Backups\Win8System - Inc D" --sch:"E:\Backups"
--sch:"E:\Backups\Archive"
```

```
image1 -b -v --hash --base:"l1@0x2:\Images\WinXP Drive - Inc D"
--f:"l1@0x2:\Images\WinXP Drive - Inc E" --sch:"l1@0x2:\Images"
```

`--sch:"11@0x2:\Images\Full"`

Default if omitted: Image for Linux searches only the folder of the specified image for base images in the backup chain.

`--rb:n`

N/A

Use this option to specify what Image for Linux should do after completing the backup operation. The value *n* can be one of the following:

- 0 – No reboot
- 1 – Reboot with all prompts
- 2 – Reboot with completion message, but without reboot message (error does not cancel reboot)
- 4 – Reboot without completion message or reboot message (error cancels reboot)
- 8 – Shutdown
- 64 – Exit program

Default if omitted: Image for Linux attempts to determine if the computer needs to be rebooted after completing the backup and, if so, prompts you to reboot.

`--bc`

BackwardsCompatible=1

Current versions of Image for Linux may use a TBI format that is not compatible with prior versions. Enable this option to have Image for Linux create the TBI file using a format that is compatible with version 2.50. If desired, also use `--bcl` (BackwardsCompatibleLevel) to specify a more current file version.

Default if omitted: Image for Linux uses the current TBI format.

`--md`

MakeDir=1

This option causes Image for Linux to always create the target path if doesn't exist.

Default if omitted: Image for Linux doesn't attempt to create the target path.

`--mp`

MultiPass=1

Use this parameter to tell Image for Linux to use **Multi Pass** mode when creating a differential or incremental backup. In **Multi Pass** mode, Image for Linux compares the source partition against the full backup in one pass and performs the backup in a second pass. This setting is not applicable when performing a full backup. This option *must* be used if the applicable full backup resides on removable media.

Default if omitted: Image for Linux uses **Single Pass** mode, identifying changes and backing up in one pass.

`--cdws:n`

CDWriteSpeed=*n*

Use this setting to specify the *maximum* disc writing speed that Image for Linux will use when burning to disc media (CD/DVD/BD) and force a lower writing speed than that automatically used by the optical drive's firmware. Slower writing speeds may increase reliability.

n should be a positive integer (e.g. 2, 4, 16, etc.).

The maximum writing speed that Image for Linux actually uses is determined by whichever is *lower*: The **--cdws:*n*** value you specify or the speed deemed appropriate by the drive's firmware, according to the disc media in use. For example, if you are using media that is rated at 8X for burning, the maximum writing speed will be no more than 8X, regardless of the setting you choose here. Similarly, if you supply a value that is beyond or invalid for the drive's design limits, the drive will automatically use the next-highest speed supported by both the drive and the media in use.

DVD speeds are approximately 1/8 CD speeds, so if you are using DVD discs, multiply the desired speed by 8 to determine the value to use. For example, to obtain a maximum burning speed of 2X with a DVD, use **--cdws:16**, since $8 \times 2X = 16$.

Default if omitted: Image for Linux uses the **Optimal** speed setting.

--max:*n*MiB or --max:*n*GiB

MaxFileSize=*n*MiB or MaxFileSize=*n*GiB

Use this setting to specify the maximum file size of the image files that Image for Linux creates.

n should be a positive integer (e.g. 648, 698, 877, 1003, etc.). Image for Linux can use either mebibytes or gibibytes, so you must specify either **MiB** or **GiB**, respectively. Do not place any spaces between the number and the unit designation. Decimal values are supported (e.g. 2.5GiB).

The maximum file size is ultimately dictated by the file system used on the target drive. Also, some network redirectors limit file size to 2 GiB, which can be a limiting factor for backup files stored on a network drive.

Default if omitted: Image for Linux uses the maximum file size supported by the target file system.

--raw

RawMode=1

Set this parameter to force Image for Linux to use raw mode, which backs up all sectors, rather than just used sectors, even for recognized file systems.

For entire drive backups this option causes a raw sector by sector backup (and later restore) of the entire drive without regard to any partitions or adjustments.

Note: This option is not applicable when creating a differential or incremental backup. Instead, the new backup will use the setting as specified when the base image was created.

Default if omitted: Image for Linux backs up only used sectors for recognized file systems and uses raw mode automatically for unrecognized file systems.

--skip:0

SkipPageFile=0

Set this parameter to instruct Image for Linux to include the contents of the page files (`pagefile.sys`, `swapfile.sys`) in the backup.

Default if omitted: Image for Linux will not include the contents of the page files in the backup.

<code>--skh:0</code>	<code>SkipHiberFile=0</code>
<p>Set this parameter to instruct Image for Linux to include the contents of the hibernation file (<code>hiberfil.sys</code>) in the backup.</p> <p><i>Default if omitted:</i> Image for Linux will not include the contents of the hibernation file in the backup.</p>	
<code>--skuj:0</code>	<code>SkipUsnJrnl=0</code>
<p>Set this parameter to instruct Image for Linux to include the NTFS \$UsnJrnl file in the backup.</p> <p><i>Default if omitted:</i> Image for Linux will omit the NTFS \$UsnJrnl file from the backup.</p>	
<code>-v</code>	<code>PostValidate=1</code>
<p>Set this parameter to instruct Image for Linux to perform a standard validation of the image file(s) as part of the backup operation.</p> <p>To set the INI value, use <code>PostValidate=1</code></p> <p><i>Default if omitted:</i> Image for Linux does not validate the backup image after creating it.</p>	
<code>--vb</code>	<code>PostValidate=2</code>
<p>Set this parameter to instruct Image for Linux to perform a byte-for-byte validation of the image file(s) as part of the backup operation. This also performs a standard validation.</p> <p>To set the INI value, use <code>PostValidate=2</code></p> <p><i>Default if omitted:</i> Image for Linux does not validate the backup image after creating it.</p>	
<code>--ivbe</code>	<code>IgnoreB4BError=1</code>
<p>Use this option to ignore byte-for-byte validation errors. The backup operation will continue instead of aborting (errors will still be logged).</p> <p><i>Default if omitted:</i> Image for Linux will abort the backup operation if a byte-for-byte validation error is encountered.</p>	
<code>--vpd</code>	<code>ValidateDisk=1</code>
<p>You can use this option when saving images to a CD or DVD drive. This option ensures that the discs containing image files are readable and verifies that the data on the discs appears to be the same as the data that Image for Linux used to create the discs. Per-disc validation can detect media errors that may have occurred during the disc writing process. If Image for Linux detects an error, Image for Linux will prompt you to recreate the failed disc.</p> <p><i>Default if omitted:</i> If you do not enable this option, Image for Linux will notify you of errors only after the backup process completes, and you will need to recreate all discs in the backup.</p>	
<code>--ldu</code>	<code>LimitDiscUsage=1</code>
<p>You can use this option when saving images to a CD or DVD drive to leave the last 10% of the disc unused; the last 10% of the disc tends to encounter more data errors.</p>	

Default if omitted: If you do not enable this option, Image for Linux will use the entire disc.

--comp:*n*

Compression=*n*

Specifies how Image for Linux should compress backup files as they are created. Valid values for *n* are **0** through **15**. The equivalent *n* values for the GUI compression options are as follows:

- 0 – None
- 1 – Standard
- 2 – Enhanced Size - A
- 7 – Enhanced Size - B
- 10 – Enhanced Size - C
- 11 – Enhanced Size - D
- 12 – Enhanced Size - E
- 13 – Enhanced Size - F
- 14 – Enhanced Speed - A
- 15 – Enhanced Speed - B

The **Enhanced Size - D/E/F** options are faster than **Enhanced Size - A/B/C**, but provide less compression. Backup files will normally be compressed more than the **Standard** option. Enhanced Size values 2-10 offer increased compression as the value increases at the expense of speed. Enhanced Size values 11-13 (D/E/F) offer slightly less compression at a faster speed than their 2/7/10 (A/B/C) counterparts.

The **Enhanced Speed - A/B** options offer decent compression with the emphasis on back up speed over backup file size. Backup files will normally be compressed less than the **Standard** option. Value 15 offers higher compression than 14 at the expense of speed.

Actual compression levels and speeds obtained will vary depending on the data being backed up and the system being used.

Note: The **Enhanced Size - D/E/F** options and the **Enhanced Speed - A/B** options are not backwards compatible and require version 2.72 or later. Attempting to open a backup file created using a compression value higher than 10 with version 2.71 or earlier will result in a message to use the newer version or an error message that the image is corrupt (depending on the older version being used).

Default if omitted: Image for Linux uses Enhanced Speed - A compression.

--enc:1 or --enc:3

Encryption=1 or Encryption=3

Specifies whether Image for Linux should use simple password protection *without* encryption (**--enc:1**), or 256-bit AES encryption (**--enc:3**). If either **--enc:1** or **--enc:3** are specified, you must also specify **--pw** or **--opw**.

Default if omitted: Image for Linux uses no encryption or password protection.

--noej

NoEject=1

Use this parameter to tell Image for Linux never to automatically open the optical drive tray.

Default if omitted: Image for Linux will automatically open the optical drive tray whenever

a new disc is needed and at the completion of the backup operation.

<code>--cdrs:n</code>	<code>CDReadSpeed=n</code>
<p>Use this setting to specify the <i>maximum</i> disc reading speed that Image for Linux will use when reading disc media (CD/DVD/BD) during the validation phase of a backup operation, with <i>n</i> being a positive integer (e.g. 2, 4, 16, etc.). This setting may be used to force a lower reading speed than that automatically used by the optical drive's firmware. Slower reading speeds may increase reliability.</p> <p><i>n</i> should be a positive integer (e.g. 2, 4, 16, etc.).</p> <p>This setting is only applicable when you are backing up to disc media and you have also included either the -v or --vb option.</p> <p>The maximum reading speed that is actually used is determined by whichever is <i>lower</i>: The --cdrs:n value that you specify, or the speed deemed appropriate by the drive's firmware, according to the disc media in use. For example, if you are using media that is rated at 32X (for reading), the maximum reading speed will be no more than 32X, regardless of the setting you choose here. Similarly, if you supply a value that is invalid for or beyond the drive's design limits, the drive will automatically use the next-highest speed supported by both the drive and the media in use.</p> <p>DVD speeds are approximately 1/8 CD speeds, so if you are using DVD discs, multiply the desired speed by 8 to determine the value to use here. For example, to obtain a maximum reading speed of 4X with a DVD, use --cdrs:32, since $8 \times 4X = 32$.</p> <p><i>Default if omitted:</i> Image for Linux uses the Optimal speed setting.</p>	

<code>--iobs:n</code>	<code>IOBS=n</code>
<p>Include this option to try to improve I/O performance in cases where network or USB device performance is poor. Provide <i>n</i> as the letter <i>A</i> to automatically try to determine the best value, otherwise try a value such as 1, 2, or 3.</p> <p><i>Default if omitted:</i> Image for Linux does not use this option.</p>	

<code>--err</code>	<code>AllowErrors=1</code>
<p>Use this option to tell Image for Linux to ignore read/write errors caused by bad sectors on the <i>source</i> drive during the backup operation. Image for Linux will also ignore errors during the validation phase. This parameter does not apply to bad sectors on the <i>target</i> drive.</p> <p><i>Default if omitted:</i> Image for Linux will notify you concerning the error and give you the option to continue or abort.</p>	

<code>--mf</code>	<code>N/A</code>
<p>Instructs Image for Linux to use Multiple File Set mode. Select this option to create a backup that is comprised of one image for every individual partition that you back up.</p> <p><i>Default if omitted:</i> Image for Linux uses Single File Set mode and creates a single image, regardless of the number of individual partitions you back up.</p>	

<code>--desc:mydescription</code>	N/A
<p>Use this option to specify the descriptive text you want Image for Linux to associate with the backup, up to 511 characters (note that command line length limits may not allow a maximum length description). If your descriptive text includes spaces, surround it with quotes (see the beginning of this section, pg 116, for alternate syntax examples):</p> <pre>--desc:"my description"</pre> <p>This option applies to both Normal and Simple Operations mode backups.</p> <p><i>Default if omitted:</i> Image for Linux doesn't add any descriptive text.</p>	

<code>--purge:n</code>	Purge=n
<p>Use this option to delete image files that are n days old or older. You can think of it as the number of days to retain images. Used only during a command line backup, this option processes only files in the target folder of the current file specified using the <code>--f</code> option. Care should be taken as the purge occurs prior to the backup. As an option you can have the purge take place only after a successful backup by providing n as a negative number. E.g. <code>--purge:-15</code></p> <p><i>Default if omitted:</i> Image for Linux doesn't purge any image files.</p>	

<code>--filetpl:"filename"</code>	FileTemplate=filename
<p>Sets the default file name offered during interactive use of the program during backup operations.</p> <p><i>Default if omitted:</i> The program uses a name that includes the device, partitions and date.</p>	

<code>--hash</code>	CreateHash=1
<p>Use this option to have Image for Linux create a hash file to speed up creating a Changes Only (differential or incremental) backup. This option is only available when creating an image that is not being saved to disc media (CD/DVD/BD). By default, this option is also ignored if the <code>--bc</code> (BackwardsCompatible) option is enabled. The hash file will be limited to the max file size and have the same file name as the backup with an extension starting at <code>.#0</code> followed by <code>.#1</code>, <code>.#2</code>, etc. as needed. The actual speed increase realized when creating an image will vary depending on the system. If the hash file is deleted the backup will proceed as normal without it.</p> <p>This option can also be used to create a hash file for an existing image. For example:</p> <pre>--hash --f "/mnt1/backups/win7full.tbi"</pre> <p>Note: When creating a backup, this option will also create a special-use file with the <code>.#_#</code> extension. When using the command line, this file can be used in place of the <code>.TBI</code> base image, which may be located elsewhere (e.g. ftp, offsite), along with the hash file to create a changes-only backup.</p> <p><i>Default if omitted:</i> Image for Linux does not create the hash file during a backup operation.</p>	

<code>--hdir:"path"</code>	N/A
<p>Use this option to have Image for Linux save the hash files to a different folder than the</p>	

backup files. For example, this can be used when the backup files are saved to a location that ends up remote, but you wish to keep the hash files local.

Example (command should all be on one line):

```
image1 --b --d:w0 --f:"/mnt1/Backups/Win10.tbi" --hash  
--hdir:"/mnt2/Hash Files"
```

Note: Image for Linux may not be able to maintain the hash files automatically when saved to an alternate location (for example, when deleting or overwriting backups).

Default if omitted: Image for Linux will save the hash files in the same folder as the backup files.

--usemd	UseMetaData=1
<p>Use this option to have Image for Linux create a hash file from the file system metadata to speed up creating a Changes Only (differential or incremental) backup. This option is only supported for NTFS partitions and relies on file system metadata to determine what gets backed up. Using this option in conjunction with Faster Changes Only Backups (--hash) can greatly decrease the time required to create the backup. This option is not supported when creating an image that is being saved to disc media (CD/DVD/BD). By default, this option is also ignored if the Backwards Compatible option is enabled. The hash file will be limited to the max file size and have the same file name as the backup with an extension starting at .@0 followed by .@1, .@2, etc. as needed. If the hash file is deleted the backup will proceed as normal without it.</p> <p>NOTE: You should only use this option if you understand its impact on backup and restore operations.</p> <p><i>Default if omitted:</i> Image for Linux does not create the metadata hash file during a backup operation.</p>	

--del	DelUsedHash=1
<p>Use this parameter when creating a differential or incremental backup to tell Image for Linux to delete the hash files used to create the backup (older unused hash files in the chain won't be deleted).</p> <p><i>Default if omitted:</i> Image for Linux will not delete the hash files used to create the backup.</p>	

--exlist= <i>filename</i>	N/A
<p>IMPORTANT NOTE: This option is used at your own risk. Please make sure to create standard backups of important data.</p> <p>This option allows you to specify a file which contains a list of paths and/or files to exclude from the backup image. The file must be ANSI text and located on the local file system. FAT, FAT32, and NTFS file systems are supported (the option will be ignored for other file systems).</p> <p>The data of the excluded files is essentially compressed to zero. When restored, the files will either be deleted or truncated (depending on the options selected). Note that even though excluded, the data will still affect the minimum restore size (just as if it wasn't excluded). Additionally, the excluded files and folders will still show up in TBIView and</p>	

TBIMount. Excluded files extracted from the image using TBIView or TBIMount will be full of zeros. An exception to this are very small files on NTFS (the contents of those files will be intact).

When creating a differential or incremental backup using a base full image created with the /exlist option, the list from the base image will be used (a new list specified for the backup will be ignored). Otherwise, the specified exclusion list will be used for the backup.

Each line in the exclusion file should be in the following format:

```
[options]path >
```

Valid options are:

- `f` - Exclude files only. Do not delete folders. If not specified, folders will be deleted.
- `t` - Truncate files instead of deleting them. Folders will not be deleted. Files are restored with a size of zero bytes.
- `k` - Keep the base folder (instead of deleting it) when recursion is used and the entire contents are excluded.

The `path` can be complete to exclude a specific folder (e.g. `\Games`) or you can use wildcards (`*`, `?`) to specify matching files. When excluding a folder, use a trailing backslash (`\`) to indicate a folder is specified (otherwise, a search will be made for matching files). Do not surround the path with quotes even if it includes spaces. Do not specify a drive letter.

To also exclude files from subdirectories (apply recursion), include the `>` (greater than) character after the path.

Examples:

<code>[t]*.jpg</code>	- exclude all *.jpg files in the root folder, files will be truncated
<code>*.iso</code>	- exclude all *.iso files in the root folder
<code>\Backups*.tbi</code>	- exclude all *.tbi files in the \Backups folder
<code>[k]\Games\ ></code>	- exclude the \Games folder and all sub-folders, keep the \Games folder (use trailing backslash to indicate folder)
<code>\Work\Archive\</code>	- exclude the \Work\Archive folder, sub-folders not excluded (use trailing backslash to indicate folder)
<code>*.jpg ></code>	- exclude all *.jpg files in the root folder and all sub-folders
<code>[f]\Movies*.mpg ></code>	- exclude all *.mpg files in the \Movies folder and all sub-folders, folders will not be deleted
<code>\ISO Files\Old*.iso ></code>	- exclude all *.iso files in \ISO Files\Old folder and all sub-folders

Default if omitted: Image for Linux includes all files on the partition in the backup (the page file and hibernation file will be included or excluded per their respective options).

<code>--log:0</code>	<code>SaveLog=0</code>
Use this option to disable logging.	
Default if omitted: Image for Linux logs during a backup operation.	

--mss	ManualStoreSelection=1
<p>This option applies only to Simple Operations mode backups. Use option to have Image for Linux prompt you to select where to save the backup even if a backup store already exists. If more than one store exists you will always be prompted, even if this option is not used.</p> <p><i>Default if omitted:</i> Image for Linux will automatically select the store for the backup when only one store exists.</p>	

Image for Linux Restore Options

In Table 4, you find the command line options that you must set to use Image for Linux to restore a backup image. Table 5 shows you optional parameters you can set.

The table shows you both the command line option and the INI file variable. In some instances, both forms of the parameter are available; in other cases, only one is available. When one form of an option isn't available, N/A appears. To set up an INI file, place these parameters in the [Restore_Defaults] section, unless as noted otherwise.

Table 4: Image for Linux Required Restore Parameters

Command Line Option	INI Variable
-r	N/A
<p>Use this option to indicate that you want to restore an image file.</p> <p><i>Also required:</i> The --f option to specify image file Image for Linux should use when restoring.</p>	

--d	N/A
<p>Use when restoring a backup to identify the target hard drive and partition. Image for Linux will restore the image to the same hard drive number and physical location on the drive that you backed up unless you override this setting.</p> <p>If the target partition was a volume and no extended partition now exists at the original location, Image for Linux will attempt to create the original extended partition. If Image for Linux cannot create the extended partition, Image for Linux will restore the image as a primary partition.</p> <p>If the target partition was originally a primary partition and an extended partition now exists at that location, Image for Linux will restore the image as a volume.</p> <p>If an existing partition or volume occupies the same starting location as the partition you want to restore, Image for Linux will display a warning message before overwriting the partition or volume. You can suppress this warning message, as described in Table 5.)</p>	
--d:d@p	d is the target hard drive number
--d:ld@p	p is the target partition or volume ID (hex or decimal notation), depending on
--d:#ntsig	whether you are referring to a partition or
--d:{GUID}	

<code>--d:/dev/name@p</code>	<p>a volume. Use this parameter only if you are restoring an individual partition.</p> <p><code>#</code> – NT Disk Signature Follows (or omit signature to match on original signature)</p> <p><code>{GUID}</code> – GPT Disk GUID (or omit GUID to match on original GUID)</p> <p>You can use device modifiers as needed. When you use them, you must place them after the <code>--d:</code> and before the target hard drive number:</p> <p><code>l</code> – Linux device</p> <p><code>/</code> – Linux device name (HD only).</p>
------------------------------	--

<code>--f</code>	N/A
Use this option to specify the target path and file name for a backup file. It can also be used to connect to a multicast server.	
<code>--f:/filename</code>	<i>mypath</i> or <i>my path</i> is path to filename
<code>--f:/mypath/filename</code>	<i>filename</i> is target file name for image
<code>--f: "/my path/file name"</code>	Or:
<code>--f:\ "/my path/file name\"</code>	Specify target device, partition, path, and file name:
Or:	
<code>--f:d@p:/filename</code>	<code>d</code> is target hard drive number
<code>--f:d@p:/mypath/filename</code>	<code>p</code> is target partition ID (hex or decimal notation)
<code>--f:"d@p:/my path/filename"</code>	<code>#</code> – NT Disk Signature Follows
<code>--f:\"d@p:/my path/filename\"</code>	<code>{GUID}</code> – GPT Disk GUID
<code>--f:#ntsig@p:/mypath/filename</code>	<i>mypath</i> or <i>my path</i> is path to filename
<code>--f:{GUID}@p:/mypath/filename</code>	<i>filename</i> is target file name for image
<code>--f:/dev/name@p:/mypath/bkup</code>	<p>Device modifiers may be used as needed. When used, they must be placed after the <code>-f:</code> and before the target hard drive number:</p> <p><code>l</code> – Linux device</p> <p><code>g</code> – SCSI generic device</p> <p><code>o</code> – Optical drive (when you combine this option with either of the options above, this option must come last)</p> <p>You may specify any path desired. If you use paths and/or file names containing spaces or dashes, surround them quotes</p>

	(see the beginning of this section, pg 116, for alternate syntax examples).
<code>--f:\\\\server*port*sessionname*password</code>	Used to connect to a multicasting server. Use quotes if any of the values contain a space. Default values will be used for <code>port</code> , <code>sessionname</code> , and <code>password</code> if not specified.
<i>Examples:</i>	
<code>--f:\\\\192.168.0.16***</code>	
<code>--f:"\\\\OfficeServer**Win8 Clean*pswd"</code>	
	<code>server</code> – Specify the system running the multicasting server.
	<code>port</code> – Specify the port to use. The default is port 54312.
	<code>sessionname</code> – Specify the session name. No session name is used if omitted.
	<code>password</code> – Specify the password for the session. Omit if no password is required.

The above options are required when you restore a backup using Image for Linux from the command line. In Table 5, you find a list of the optional backup parameters you can use when you run Image for Linux from the command line.

The table shows you both the command line option and the INI file variable. In some instances, both forms of the options are available; in other cases, only one is available. When one form of an option isn't available, N/A appears. To set up an INI file, place these parameters in the [Restore_Defaults] section for Normal mode restores. If the parameter is available in Simple Operations mode, place it in the [Simple_Restore_Defaults] section.

Table 5: Image for Linux Optional Restore Parameters

Command Line Option	INI Variable
<code>-O</code>	N/A
Use this option to tell Image for Linux to overwrite the target without first prompting for confirmation.	
<i>Default if omitted:</i> Image for Linux prompts before overwriting the target.	
<code>--base</code>	N/A
Note: This parameter is optional when restoring a differential or incremental backup and should normally be omitted. Instead, use the <code>--sch</code> option if it's necessary to specify the location of any of the base images.	
When restoring from a differential or incremental backup, use this parameter to identify the base backup Image for Linux should use.	
<code>--base:/bkup</code>	my path or my path is path to bkup
<code>--base:/my path/bkup</code>	bkup is name of the base backup (omit

--base:"/my path/bkup"	the file extension)
--base:"\my path/bkup\"	Or:
Or:	Specify source device, partition, path, and file name:
--base:d@p/bkup	d is source hard drive number
--base:d@p:/mypath/bkup	p is source partition ID (hex or decimal notation)
--base:"d@p:/my path/bkup"	# – NT Disk Signature Follows
--base:"d@p:/my path/bkup\"	{GUID} – GPT Disk GUID
--base:#ntsig@p:/mypath/bkup	You can use device modifiers as needed. When you use them, you must place them after the --base: and before the source hard drive number:
--base:{GUID}@p:/mypath/bkup	l – Linux device
--base:/dev/name@p:/mypath/bkup	g – SCSI generic device
	o – Optical drive (when you combine this option with either of the options above, this option must come last).
	You may specify any path desired. If you use paths and/or file names containing spaces or dashes, surround them quotes (see the beginning of this section, pg 116, for alternate syntax examples).

--clr	N/A
Use this option to have Image for Linux clear the MBR and EMBR prior to restoring an image file.	
<i>Default if omitted:</i> Image for Linux does not clear the MBR and EMBR.	

--rb:n	N/A
Use this option to specify what Image for Linux should do after restoring an image. The value <i>n</i> can be one of the following:	
0 – No reboot 1 – Reboot with all prompts 2 – Reboot with completion message, but without reboot message (error does not cancel reboot) 4 – Reboot without completion message or reboot message (error cancels reboot) 8 – Shutdown 64 – Exit program	
<i>Default if omitted:</i> Image for Linux attempts to determine if the computer needs to be rebooted after restoring and, if so, prompts you to reboot.	

<code>--sp:p</code>	N/A
<p>Use this option to specify an individual partition ID to restore from a full backup. <i>p</i> is the source partition ID (in hex or decimal notation).</p> <p><i>Default if omitted:</i> If you supply a backup of an entire hard drive as the source for restoring, Image for Linux will restore all partitions contained in the backup.</p>	
<code>--sig</code>	ReplaceNTSig=1
<p>This option applies when you restore a partition that had been assigned a drive letter within Windows prior to being backed up. If you select this option, Image for Linux will restore the disk signature associated with the source partition. If you are restoring a partition that had been assigned a drive letter in Windows and you wish to keep that drive letter assignment, select this option.</p> <p>Note: The source Windows drive letter assignment will only be kept if it was previously assigned on the Windows system where the restored partition is used and the drive letter is not currently in use by another partition.</p> <p>Note: The disk GUID of a target GPT drive will not be changed.</p> <p><i>Default if omitted:</i> Image for Linux will use the disk signature already present in the MBR of the target drive; if none exists, Image for Linux will create one if necessary.</p>	
<code>--csig</code>	ChangeNTSig=1
<p>When performing full drive restores, this option allows you to change the NT Signature restored to the target drive. For target GPT drives, the MBR NT Signature, the GPT Disk GUID, and the partition GUIDs will all be changed. This can be useful if you plan on having both the original and restored hard drive in the same computer at the same time while running Windows; otherwise Windows may detect the duplicate signature and modify it which may (depending on the OS) prevent the restored hard drive from booting properly.</p> <p>When restoring single or multiple partitions to a GPT drive, this option will change the GUID of each partition restored.</p> <p>To retain the existing signature used by the target drive also specify the /csigut option.</p> <p><i>Default if omitted:</i> Image for Linux will not change the restored disk signature, drive GUIDs, or partition GUIDs.</p>	
<code>--chgvsn</code>	ChgVolSN=1
<p>Use this option to change the file system volume ID/serial number of restored FAT//FAT32/NTFS/HPFS partitions and the UUID of Ext2/3/4 partitions.</p> <p><i>Default if omitted:</i> The file system volume ID/serial number or UUID is not changed.</p>	
<code>--nv:"name"</code>	N/A
<p>Use this option to specify the new volume name (label) for the restored partition. If multiple partitions are being restored they will all be set to the specified name.</p> <p>For example:</p> <pre>image1 -r --d:l3@0x4 --f:"l2@0x2:/mybackup" --sp:0x4 --nv:"Win8</pre>	

Copy"

Default if omitted: The volume name will not be changed from its restored value.

--ohd

UseOrgHDNum=1

Use this option to tell Image for Linux to keep references to the source hard drive number intact within the partition after Image for Linux has restored the partition to the target drive. This option is primarily used for Linux partitions.

Default if omitted: If the target drive number differs from that of the source drive, Image for Linux will update applicable drive references residing within the restored partition to reflect the new hard drive number.

-a

SetActive=1

Use this parameter to make the partition you restore active.

Default if omitted: Image for Linux does not make the restored partition active unless no other partitions are active and the restored partition is HD0.

-t

WriteMBR=1

Use this parameter to have Image for Linux install standard MBR code after completing the restore operation. Standard MBR code is the code that boots the active partition.

Default if omitted: Image for Linux does not write standard MBR code unless the MBR is empty.

-e

UseSameMBREntry=1

Use this parameter to have Image for Linux move the partition table entry of the restored partition to the same location in the master partition table as it appeared on the source drive. Image for Linux will move the existing partition table entry to another location rather than overwriting it.

Default if omitted: Image for Linux does not move the partition table of the restored partition.

--ms:n

N/A

Use this parameter to have Image for Linux move the partition table entry of the restored partition to a given slot in the MBR. The value n is 0 to 3. This option is only applicable when restoring a single partition.

Default if omitted: Image for Linux does not move the partition table of the restored partition.

--embrid:n

N/A

This parameter is used to set a specific ID value to the restored partition if an EMBR exists. The ID is only used if not already in use by another partition. To assume the same ID as a partition being overwritten, use the value zero for n.

Default if omitted: Image for Linux uses the restored partition's original id.

<code>--gpt</code>	N/A
<p>Instruct Image for Linux to create a GPT on the target drive. Note that restoring first track overrides this option. This is mainly used with the <code>--clr</code> option to ensure the full size of the drive that is greater than 2TiB is accessible. You can also provide an option <code>--nomsr</code> if the GPT to be created should not have a Microsoft Reserved Partition created on it.</p> <p><i>Default if omitted:</i> Image for Linux does not create a GPT on the drive.</p>	
<code>--rft</code>	RFT=1
<p>Use this parameter to have Image for Linux restore the first track when it restores the partition. Restoring the first track may also change the disk type (MBR/EMBR/GPT) of the destination drive if it doesn't match that of the source drive (the restore will abort if the change is required and cannot be applied).</p> <p><i>Default if omitted:</i> Image for Linux does not restore the first track.</p>	
<code>--fts:n</code>	RFTS= <i>n</i>
<p>Use this option to specify how many sectors of the first track of the hard drive Image for Linux should restore. Use 0 to indicate the entire track</p> <p><i>Default if omitted:</i> Image for Linux determines the number of tracks needed to restore.</p>	
<code>--stt</code>	Scale=1
<p>For NTFS/FAT/FAT32/EXT 2/3/4 partitions, use this parameter to tell Image for Linux to resize each restored partition proportionally, so that each partition takes up the same relative amount of space on the target drive as it did on the source drive. Unpartitioned free space that existed on the source drive at the time of the backup will still exist at the end of the target drive after Image for Linux completes the restore operation.</p> <p>This option only applies when you restore an entire hard drive;</p> <p><i>Default if omitted:</i> Image for Linux does not scale each restored partition.</p>	
<code>-x</code>	Expand=1
<p>For NTFS/FAT/FAT32/EXT 2/3/4 partitions, when restoring to a target that is larger than the source partition, use this parameter to have Image for Linux expand the partition after completing the restore operation.</p> <p>This option is equivalent to the "Scale to Fit" option for fully restoring drives.</p> <p><i>Default if omitted:</i> Image for Linux will not expand the partition, and free space will remain after Image for Linux completes the restore operation.</p>	
<code>--kf:n</code>	KeepFree= <i>n</i>
<p>Use this parameter if you also use either <code>-x</code> or <code>--stt</code> to specify the amount of space, in MiB, Image for Linux should leave free.</p> <p><i>Default if omitted:</i> Image for Linux will fill the entire available area.</p>	

-m	FirstFit=1
<p>When restoring a partition, use this parameter to tell Image for Linux to choose the target area automatically, based on the first area of available free space large enough to accommodate the partition you want to restore.</p> <p>When restoring or copying a full drive, this parameter will remove any gaps (free space) between partitions, restoring them adjacent to each other.</p> <p>Note: For Simple Operations restores using the user interface, the value of this setting will apply.</p> <p><i>Default if omitted:</i> You must explicitly specify the target area when restoring a partition. Gaps may exist between restored partitions when restoring or copying a full drive.</p>	

--last	LastFit=1
<p>Use this parameter to have Image for Linux place the restored partition at the top of the last free block large enough (e.g. restore to the end of the drive). This option is valid only when restoring a single partition and doesn't support resizing.</p> <p><i>Default if omitted:</i> Image for Linux will restore the partition normally toward the start of the drive or free space area.</p>	

--cd	CompactData=1
<p>Use this parameter to have Image for Linux compact FAT/FAT32/NTFS partitions during the restore so they fit into the space needed to hold the data. This is useful when restoring to a smaller drive or partition and the source drive/partition was not compacted beforehand.</p> <p>A clean file system is required. File system errors that prevent the resize from succeeding will result in the destination partition being deleted (the data is not usable).</p> <p>For Simple Operations restores using the user interface, the value of this setting will apply.</p> <p>This option is not applicable if the --mp (MultiPass) option is used.</p> <p><i>Default if omitted:</i> Image for Linux will not compact data during the restore.</p>	

--usemd	UseMetaData=1
<p>If the backup image being restored has a metadata hash file you can use this option to restore using the file system metadata of supported partitions (NTFS). Depending on the system and the data being restored, this type of restore may be considerably faster than a normal restore. Due to this type of restore depending on the destination partition's file system metadata being valid, you would use it for undoing changes and not for recovering from file system corruption (a normal restore should be used in that case).</p> <p>This option is not applicable if --mp (Multi-Pass), --cd (Compact Data), or --wipe (Wipe) is used.</p> <p>NOTE: You should only use this option if you understand its impact on restore operations.</p> <p><i>Default if omitted:</i> Image for Linux does not use the metadata hash file during a restore</p>	

operation.

<code>--rp:n</code>	N/A
<p>This option is intended for use when restoring multiple partitions from a backup image located on a recovery partition to the drive containing the recovery partition. All partitions on the drive except the partition indicated by the ID value <i>n</i> will be deleted prior to the restore. Typically this option would be used with <code>-x --rft</code> or <code>-x -m --rft</code>. Scaling of the restored partitions will operate as if a full drive image were being restored.</p> <p>This option is only supported when restoring multiple partitions and cannot be used when restoring an entire drive image.</p> <p>Due to the way this option functions and scaling is performed, placing the recovery partition at the start of the drive is recommended. This allows easy scaling to different size drives when restoring.</p> <p><i>Example:</i> A Windows drive contains the following four partitions:</p> <p>ID 0x1 Recovery Partition ID 0x2 System Reserved ID 0x3 Windows ID 0x4 Data</p> <p>The Recovery partition contains a backup image of partitions 0x2, 0x3, and 0x4. A restore of those partitions that would scale to a different size drive would be performed by running the following command:</p> <pre>imagerl -r --d:10 --f:10@0x1:/Recovery.tbi --sp:0x2,0x3,0x4 -x --rft --rp:0x1 --ubp</pre> <p><i>Default if omitted:</i> Image for Linux will not support scaling a multi-partition restore.</p>	
<code>-v</code>	PreValidate=1
<p>Use this parameter to have Image for Linux perform a standard validation on the image file(s) prior before restoring them.</p> <p><i>Default if omitted:</i> Image for Linux does not validate the image files before restoring them.</p>	
<code>--vb</code>	PostValidate=2
<p>Use this parameter to have Image for Linux check that each byte from the source image file was restored to the drive properly.</p> <p><i>Default if omitted:</i> Image for Linux does not validate the restored data.</p>	
<code>--ivbe</code>	IgnoreB4BError=1
<p>Use this option to ignore byte-for-byte validation errors. The restore operation will continue instead of aborting (errors will still be logged).</p> <p><i>Default if omitted:</i> Image for Linux will abort the restore operation if a byte-for-byte validation error is encountered.</p>	
<code>--sch:"path"</code>	N/A
<p>Use this parameter to specify the search paths Image for Linux uses when looking for</p>	

base images in the backup chain. *path* can use the *d@p:/path* format to specify the drive and partition id.

This option can be used multiple times to specify multiple search paths (e.g. when the images in the backup chain are not all stored in the same folder).

Examples (commands should be on one line):

```
image1 -r --f:"/Backups/Win8System - Inc D" --sch:"/Backups"
/sch:"/Backups/Archive"
```

```
image1 -r --f:"l1@0x2:/Images/WinXP Drive - Inc E"
--sch:"l1@0x2:/Images" --sch:"l1@0x2:/Images/Full"
```

Default if omitted: Image for Linux searches only the folder of the specified image for base images in the backup chain.

--pw:<i>mypassword</i> or --pw:"<i>my password</i>"	N/A
Use this parameter to supply the password needed to decrypt a backup that you encrypted and/or password protected when you created it. If your password contains embedded spaces or dashes, surround them quotes (see the beginning of this section, pg 116, for alternate syntax examples).	
This option can be specified multiple times as required by the backup image chain (base + differential/incrementals).	
Default if both --pw and --opw are omitted: Image for Linux does not supply a password.	

--opw=<i>n</i>	OPW=<i>n</i>
Specifies an obfuscated password to decrypt a backup that was encrypted and/or password protected when created. The obfuscated password will also be used when the command line for the operation is saved or exported (e.g. to a script file).	
This option can be specified multiple times as required by the backup image chain (base + differential/incrementals).	
This option applies to both Normal and Simple Operations mode restores. The INI option must be in the [Shared_Backup_Defaults] section and does not apply to command line operations.	
Default if both --pw and --opw are omitted: Image for Linux does not supply a password.	

--noej	NoEject=1
Use this parameter to tell Image for Linux to never automatically open the optical drive tray.	
Default if omitted: Image for Linux will automatically open the optical drive tray whenever a new disc is needed and when Image for Linux finishes restoring.	

--cdrs:<i>n</i>	CDReadSpeed=<i>n</i>
Use this setting to specify the <i>maximum</i> disc reading speed that Image for Linux will use when reading disc media (CD/DVD/BD) while restoring a backup image, with <i>n</i> being a positive integer (e.g. 2, 4, 16, etc.). This setting may be used to force a lower reading speed than that automatically used by the optical drive's firmware. Slower reading	

speeds may increase reliability.

n should be a positive integer (e.g. 2, 4, 16, etc.).

This setting is only applicable when you are restoring from disc media and you have also included the **-v** option.

The maximum reading speed that is actually used is determined by whichever is *lower*: The **--cdrs:*n*** value that you specify, or the speed deemed appropriate by the drive's firmware, according to the disc media in use. For example, if you are using media that is rated at 32X (for reading), the maximum reading speed will be no more than 32X, regardless of the setting you choose here. Similarly, if you supply a value that is invalid for or beyond the drive's design limits, the drive will automatically use the next-highest speed supported by both the drive and the media in use.

DVD speeds are approximately 1/8 CD speeds, so if you are using DVD discs, multiply the desired speed by 8 to determine the value to use here. For example, to obtain a maximum reading speed of 4X with a DVD, use **--cdrs:32**, since $8 \times 4X = 32$.

Default if omitted: Image for Linux uses the **Optimal** speed setting.

--jobs

IOBS=1

Include this option to try to improve I/O performance in cases where network or USB device performance is poor.

Default if omitted: Image for Linux does not use this option.

--err

AllowErrors=1

Use this option to tell Image for Linux to ignore read/write errors caused by bad sectors on the *target* drive during the restore operation. This parameter does not apply to bad sectors on the *source* drive.

Default if omitted: Image for Linux will notify you concerning the error and give you the option to continue or abort.

--ubi

UpdateBootIni=1

This option applies only if a copy of boot.ini exists in the root directory of the restored partition. If enabled, this option instructs Image for Linux to update all partition(n) references in the restored partition's boot.ini file to accommodate a partition layout that differs from that of the original drive. Image for Linux will set all partition-based entries in the applicable boot.ini to point to the restored partition but will not change file-based entries. This option has no effect when doing a full drive restore.

Default if omitted: Image for Linux does not try to update the boot.ini file.

--ubp

UpdateBootPart=1

This option updates any references to the restored partition in the active boot partition on the target drive. This is useful for situations where the boot partition differs from the system partition. However, you typically wouldn't want to use this option if you're creating a copy of an existing partition you want to keep, unless the target drive will be independent of the original drive. For this to be useful, the active boot partition should already be on the target drive or part of the same copy or restore operation.

Default if omitted: Image for Linux does not update the active boot partition.

--sor

StartOverrideReset=1

Use this option to enable boot drivers that are disabled from loading on boot. This option allows Windows to boot from storage controllers that were not in-use when the backup was created but had the driver installed. For example, a backup created on a system with both a SATA and NVMe controller but only having a SATA drive being used is later restored to an NVMe drive.

Using a value of 0 will disable this option (e.g. **--sor:0**).

Default if omitted: This option is enabled.

--igpt

OSIgnoresGPT=1

Use this option when restoring to a GPT drive to indicate that the operating system being restored will not see the destination drive as GPT when booted. For example, an iMac using BootCamp or cases where the 0xEE placeholder partition is missing from the MBR. This option prevents Image for Linux from using GPT specific fix-up information on the drive after the restore.

Default if omitted: Image for Linux will use GPT specific fix-up information on GPT drives.

--wipe

Wipe=1

This option will wipe (zero-out) unused sectors in the restored partition(s) or drive, depending on the type of restore performed.

When restoring single partitions or when restoring multiple partitions to a drive with existing partitions, sectors located outside of the restored partition(s) are not wiped. If a partition is resized during the restore, the wiped area for that partition is the final size of the restored partition (not the size of the source partition).

When restoring a full drive or when restoring multiple partitions to a drive with no existing partitions, the entire drive is wiped, including all gaps between any partitions. Using this option provides an easy way to wipe a drive and restore in a single operation (such as when deploying images to used systems).

Default if omitted: Image for Linux will not perform any wiping of unused sectors.

--mp

MultiPass=1

Use this parameter to tell Image for Linux to use **Multi Pass** mode when restoring a differential or incremental backup. In **Multi Pass** mode, Image for Linux restores the full backup in one pass and then restores the differential backup in a second pass or incrementals in multiple passes. This setting is not applicable when restoring a full backup. You *must* use this option if the applicable full backup resides on removable media.

Default if omitted: Image for Linux uses **Single Pass** mode, restoring the full backup and the differential backup or incremental backups in one pass.

<code>--cds</code>	N/A
<p>Use this parameter to tell Image for Linux to query all available CD/DVD/BD drives when trying to locate the appropriate source backup.</p> <p><i>Default if omitted:</i> You must explicitly specify the CD/DVD/BD drive that contains the source backup.</p>	

<code>--mo</code>	N/A
<p>Instructs Image for Linux to display the following message immediately upon running:</p> <p>Press the <space bar> for the menu interface or wait for the restore to start...</p> <p>If you press the space bar while this message appears, Image for Linux will switch to interactive mode and wait for you to initiate the restore operation via the menu interface.</p> <p><i>Default if omitted:</i> The Press the <space bar>... message is not displayed and the restore operation proceeds using the command line.</p>	

<code>--att</code>	AlignToTarget=1
<p>When restoring a full drive image, use this option to instruct Image for Linux to force alignment to the target drive regardless of the alignment used on the source drive. For example, if the /a2k option is also specified the restored drive will be aligned on 1MiB boundaries.</p> <p>When restoring a single partition, specifying this option will instruct Image for Linux to not adjust the alignment (1MiB partition alignment will be used if the target has it already or not if it doesn't and a partition already exists).</p> <p><i>Default if omitted:</i> The alignment used on the target drive will be determined automatically based on the source drive.</p>	

<code>--n2ka</code>	N/A
<p>Typically, Image for Linux automatically uses 1MiB partition alignment on command line restore operations when the backup contains 1MiB aligned partitions. Use this option to instruct Image for Linux to not automatically override normal cylinder based alignment.</p> <p>If this option is disabled and Image for Linux determines that 1MiB partition alignment is needed, then both <i>Align2048</i> and <i>AlignEndHS</i> options are enabled for the restore.</p> <p>Note: This option has been deprecated, but will remain supported for backwards compatibility. The --att option should be used instead.</p> <p><i>Default if omitted.</i> Alignment is automatically determined when restoring from the command line. When a single partition is being restored and --a2k is not used, Image for Linux will use 1MiB partition alignment if the destination drive contains a 1MiB aligned partition or cylinder alignment if the drive contains a partition which is not 1MiB aligned. Otherwise, the alignment used is obtained from the image being restored.</p>	

<code>--aoe:n</code>	AlignOnEnd= <i>n</i> Place under the [HDx] section
<p>Use this option to instruct Image for Linux to align restored partitions at the end of a cylinder, or, when the <i>Align2048</i> option is enabled, at the end of a 1MiB boundary.</p>	

2 – Align on end by resizing
0 – Disable align on end

Default if omitted: Normal alignment (--aoe:1) is used.

--a2k

Align2048=1
Place under the [HDx] section

Use this option to instruct Image for Linux to align restored partitions based on 1MiB boundaries (drives with 512 byte sectors will be aligned on 2048 sectors; drives with 4096 byte sectors will be aligned on 256 sectors).

If this option is enabled then you will normally want to enable the AlignEndHS (--ahs) option and disable the AlignOnEnd (--aoe:0) option.

Default if omitted. Alignment is automatically determined when restoring from the command line. When a single partition is being restored and --a2k is not used, Image for Linux will use 1MiB partition alignment if the destination drive contains a 1MiB aligned partition or cylinder alignment if the drive contains a partition which is not 1MiB aligned. Otherwise, the alignment used is obtained from the image being restored.

--av:n

AlignVal=n
Place under the [HDx] section

This option allows you to specify a custom partition alignment value for restored partition(s). For example, to specify that partitions should be aligned on 2MiB boundaries, use --av:2M or AlignVal=2M. Invalid sizes will be ignored. This option overrides the other device alignment options.

Default if omitted. This option is not set (a custom alignment value will not be used).

--ahs

AlignEndHS=1
Place under the [HDx] section

Use this option to instruct Image for Linux to force a restored partition's ending head and sector values in the MBR to match the current geometry.

Default if omitted. The actual ending head and sector values are used.

--ahst

AlignHSONTrunc=1
Place under the [HDx] section

Use this option to instruct Image for Linux to set a restored partition's head and sector values in the MBR to match the current geometry when the head and sector values are located outside the range of the current geometry.

Default if omitted. The actual ending head and sector values are used.

--mg

UseMBRGeo=1
Place under the [HDx] section

When restoring a backup, set this parameter to tell Image for Linux to use the geometry based on the MBR entry of the first partition in the backup image.

Default if omitted: Image for Linux uses the geometry of the target drive or UseOrgGeo

option.

--mgv	UseValidMBRGeoOnly=1 Place under the [HDx] section
<p>This option is used to ensure that the geometry from the MBR on the original system is aligned to known standards before accepting it for use. It only applies when /mg (UseMBRGeo) is used.</p> <p><i>Default if omitted:</i> This option is disabled.</p>	

--og	UseOrgGeo=1 Place under the [HDx] section
<p>When restoring a backup, set this parameter to tell Image for Linux to use the original geometry of the source drive based on the environment used when the backup was created.</p> <p><i>Default if omitted:</i> The geometry of the target drive is used.</p>	

--c:n	c=n Place under the [HDx] section
<p>Use this parameter in conjunction with --h and --s to manually specify the cylinder, head, and sector values for the target drive when you restore a backup image. This parameter specifies the last cylinder, and n is a number you supply.</p> <p><i>Default if omitted:</i> Image for Linux uses the BIOS-reported values of the drive.</p>	

--h:n	h=n Place under the [HDx] section
<p>Use this parameter in conjunction with --c and --s to manually specify the cylinder, head, and sector values for the target drive when you restore a backup image. This parameter specifies the last head, and n is a number you supply.</p> <p><i>Default if omitted:</i> Image for Linux uses the BIOS-reported values of the drive.</p>	

--s:n	s=n Place under the [HDx] section
<p>Use this parameter in conjunction with --c and --h to manually specify the cylinder, head, and sector values for the target drive when you restore a backup image. This parameter specifies the last sector, and n is a number you supply.</p> <p><i>Default if omitted:</i> Image for Linux uses the BIOS-reported values of the drive.</p>	

--gc	GeoCalc=n Place under the [HDx] section
<p>Determine how a devices' geometry is obtained or calculated. 0=Default, 1=LBA, 2=Large, 3=Normal, 4=Bit-Shift, 5=Device Bit-Shift.</p> <p><i>Default if omitted:</i> Default method is used.</p>	

<code>--rs:n</code>	N/A
<p>Use this parameter to resize a partition after restoring. <i>n</i> is the size in MiB's that you want to establish for the restored partition. If you try to use this parameter in conjunction with <code>-x</code>, the Expand option, <code>-x</code> overrides <code>--rs</code>.</p> <p><i>Default if omitted:</i> Image for Linux restores the partition without resizing.</p>	
<code>--exlist:n</code>	ExcludeList= <i>n</i>
<p>This option will override the method used when excluded files/folders are restored (the backup image being restored must have been created with an exclusion list).</p> <p>The following values for <i>n</i> are supported:</p> <ul style="list-style-type: none"> 0 – Excluded files are restored with their actual sizes, but contain whatever data is already on the drive (files are not wiped or zero-filled). 1 – Excluded files are deleted. Folders will not be deleted. 2 – Excluded files are truncated (files will exist, but all have a size of zero bytes). 3 – Excluded files and folders are deleted. This option does not delete base folders specified to keep in the exclusion list. <p><i>Default if omitted:</i> Image for Linux truncates or deletes the excluded files as specified in the exclusion list.</p>	
<code>--wco</code>	WriteChangedSecsOnly=1
<p>Use this option when restoring to write only the changed sectors to the target drive (target will be read to compare). Useful in cases where a large portion of the data is the same and it's desirable to reduce wear on the target drive (e.g. restoring image to SSD drive).</p> <p><i>Default if omitted:</i> Image for Linux will write all restored sectors normally.</p>	
<code>--trim</code>	Trim=1
<p>Use this option to TRIM the target area of the restore destination drive prior to restoring the image. This option is only available if the target drive supports TRIM.</p> <p><i>Default if omitted:</i> Image for Linux will not TRIM the target area of drive.</p>	
<code>--unh</code>	Unhide=1
<p>Use this option to have Image for Linux unhide partitions that are restored in the hidden state. If a partition's hidden state is unsupported it will remain hidden.</p> <p><i>Default if omitted:</i> Image for Linux will not unhide restored hidden partitions.</p>	
<code>--hp</code>	N/A
<p>Use this option to have Image for Linux set the restored partitions as hidden type partitions for the drive type (MBR/EMBR/GPT).</p> <p><i>Default if omitted:</i> Image for Linux will not change the restored partitions to the hidden type.</p>	

<code>--tbnet:domain*password</code>	TBNET=domain*password
<p>Use this option to inject the TBNNet.exe utility (if available) to the restored Windows partition. When Windows is first booted the utility will verify and repair the Windows workstation trust with the domain controller or rejoin the domain as necessary. The rejoin action requires a valid user/password. If the specified <i>password</i> contains spaces, surround the option with quotation marks.</p> <p><code>--tbnet:"mydomain*my password"</code></p> <p>Note: The utility supports Windows 7 SP1/Server 2008 R2 SP1 or later.</p> <p><i>Default if omitted:</i> Image for Linux will not inject the TBNNet utility.</p>	

<code>--log:0</code>	SaveLog=0
<p>Use this option to disable logging.</p> <p><i>Default if omitted:</i> Image for Linux logs during a restore operation.</p>	

Image for Linux Validate Options

In Table 6, you find the command line options that you must set to use Image for Linux to validate an image.

The table shows you both the command line option and the INI file variable. In some instances, both forms of the parameter are available; in other cases, only one is available. When one form of an option isn't available, N/A appears. To set up an INI file, place these parameters in the [Validate_Defaults] section, unless as noted otherwise.

Table 6: Image for Linux Required Validate Parameters

Command Line Option	INI Variable
<code>-v</code>	N/A
<p>Use this option to indicate that you want to validate an image file.</p> <p><i>Also required:</i> The path name, as described below, to identify the location of the backup image you want to validate.</p>	

<code>--f</code>	N/A
<p>Use this option to specify the target path and file name for a backup file. It can also be used to connect to a multicast server.</p>	
<code>--f:/filename</code>	<i>mypath</i> or <i>my path</i> is path to filename
<code>--f:/mypath/filename</code>	<i>filename</i> is target file name for image
<code>--f: "/my path/file name"</code>	Or:
<code>--f:\ "/my path/file name\"</code>	Specify target device, partition, path, and file name:
Or:	<i>d</i> is target hard drive number
<code>--f:<i>d</i>@<i>p</i>:/filename</code>	

<pre>--f:d@p:/mypath/filename --f:"d@p:/my path/filename" --f:\"d@p:/my path/filename\" --f:#ntsig@p:/mypath/filename --f:{GUID}@p:/mypath/filename --f:/dev/name@p:/mypath/filename</pre>	<p>p is target partition ID (hex or decimal notation)</p> <p># – NT Disk Signature Follows</p> <p>{GUID} – GPT Disk GUID</p> <p><i>mypath</i> or <i>my path</i> is path to filename</p> <p><i>filename</i> is target file name for image</p> <p>Device modifiers may be used as needed. When used, they must be placed after the --f: and before the target hard drive number:</p> <p>l – Linux device</p> <p>g – SCSI generic device</p> <p>o – Optical drive (when you combine this option with either of the options above, this option must come last)</p> <p>You may specify any path desired. If you use paths and/or file names containing spaces or dashes, surround them quotes (see the beginning of this section, pg 116, for alternate syntax examples).</p>
<pre>--f:\\\\\\\\server*port*sessionname*password</pre> <p><i>Examples:</i></p> <pre>--f:\\\\\\\\192.168.0.16*** --f:"\\\\\\\\OfficeServer**Win8 Clean*pswd"</pre>	<p>Used to connect to a multicasting server. Use quotes if any of the values contain a space. Default values will be used for port, sessionname, and password if not specified.</p> <p>server – Specify the system running the multicasting server.</p> <p>port – Specify the port to use. The default is port 54312.</p> <p>sessionname – Specify the session name. No session name is used if omitted.</p> <p>password – Specify the password for the session. Omit if no password is required.</p>

In Table 7, you find the command line parameters that you might want to use with Image for Linux when validating an image.

The table shows you both the command line option and the INI file variable. In some instances, both forms of the parameter are available; in other cases, only one is available. When one form of an option isn't available, N/A appears. To set up an INI file, place these parameters in the [Validate_Defaults] section, unless as noted otherwise.

Table 7: Image for Linux Optional Validation Parameters

<code>--noej</code>	NoEject=1
Use this parameter to tell Image for Linux never to automatically open the optical drive tray.	
<i>Default if omitted:</i> Image for Linux will automatically open the optical drive tray whenever a new disc is needed and at the completion of the validate operation.	
<code>--cdrs:n</code>	CDReadSpeed= <i>n</i>
Use this setting to specify the <i>maximum</i> disc reading speed that Image for Linux will use when reading disc media (CD/DVD/BD) during validation, with <i>n</i> being a positive integer (e.g. 2, 4, 16, etc.). This setting may be used to force a lower reading speed than that automatically used by the optical drive's firmware. Slower reading speeds may increase reliability.	
<i>n</i> should be a positive integer (e.g. 2, 4, 16, etc.).	
This setting is only applicable when you are validating an image stored on disc media.	
The maximum reading speed that is actually used is determined by whichever is <i>lower</i> : The <code>--cdrs:n</code> value that you specify, or the speed deemed appropriate by the drive's firmware, according to the disc media in use. For example, if you are using media that is rated at 32X (for reading), the maximum reading speed will be no more than 32X, regardless of the setting you choose here. Similarly, if you supply a value that is invalid for or beyond the drive's design limits, the drive will automatically use the next-highest speed supported by both the drive and the media in use.	
DVD speeds are approximately 1/8 CD speeds, so if you are using DVD discs, multiply the desired speed by 8 to determine the value to use here. For example, to obtain a maximum reading speed of 4X with a DVD, use <code>--cdrs:32</code> , since $8 \times 4X = 32$.	
<i>Default if omitted:</i> Image for Linux uses the Optimal speed setting.	
<code>--iobs</code>	IOBS=1
Include this option to try to improve I/O performance in cases where network or USB device performance is poor.	
<i>Default if omitted:</i> Image for Linux does not use this option.	
<code>--mp</code>	MultiPass=1
Use this parameter to tell Image for Linux to use Multi Pass mode when validating a differential or incremental backup. In Multi Pass mode, Image for Linux validates the full backup in one pass and the differential backup in a second pass or incrementals in multiple passes. This setting is not applicable when validating a full backup. This option <i>must</i> be used if the applicable full backup resides on removable media.	
<i>Default if omitted:</i> Image for Linux uses Single Pass mode, validating in one pass.	
<code>--base</code>	N/A
Note: This parameter is optional when validating a differential or incremental backup and	

should normally be omitted. Instead, use the **--sch** option if it's necessary to specify the location of any of the base images.

Use when validating a differential or incremental backup to identify the base backup Image for Linux should use to validate the backup.

--base:/bkup	<i>mypath</i> or <i>my path</i> is path to bkup
--base:/mypath/bkup	<i>bkup</i> is name of existing base backup (omit file extension)
--base:"/my path/bkup"	
--base:"\my path/bkup\"	Or:
Or:	Specify source device, partition, path, and file name:
--base:d@p:/bkup	d is source hard drive number
--base:d@p:/mypath/bkup	p is source partition ID (hex or decimal notation)
--base:"d@p:/my path/bkup"	
--base:"\d@p:/my path/bkup\"	# – NT Disk Signature Follows
--base:#ntsig@p:/mypath/bkup	{GUID} – GPT Disk GUID
--base:/dev/name@p:/mypath/bkup	You can use device modifiers as needed. When you use them, you must place them after the --base: and before the source hard drive number:
--base:{GUID}@p:/mypath/bkup	
	l – Linux device
	g – SCSI generic device
	o – Optical drive (when you combine this option with either of the options above, this option must come last).
	You may specify any path desired. If you use paths and/or file names containing spaces or dashes, surround them quotes (see the beginning of this section, pg 116, for alternate syntax examples).

--sch:"path"	N/A
Use this parameter to specify the search paths Image for Linux uses when looking for base images in the backup chain. <i>path</i> can use the <i>d@p:/path</i> format to specify the drive and partition id.	
This option can be used multiple times to specify multiple search paths (e.g. when the images in the backup chain are not all stored in the same folder).	
Examples (commands should be on one line):	
<pre>image1 -v --f:"/Backups/Win8System - Inc D" --sch:"/Backups" /sch:"/Backups/Archive"</pre>	
<pre>image1 -v --f:"11@0x2:/Images/WinXP Drive - Inc E" --sch:"11@0x2:/Images" --sch:"11@0x2:/Images/Full"</pre>	

Default if omitted: Image for Linux searches only the folder of the specified image for base images in the backup chain.

<code>--pw:mypassword</code> or <code>--pw:"my password"</code>	N/A
Use this parameter to supply the password needed to decrypt a backup that you encrypted and/or password protected when you created it. If your password contains embedded spaces, place quotation marks around it.	
This option can be specified multiple times as required by the backup image chain (base + differential/incrementals).	
<i>Default if omitted:</i> Image for Linux does not supply a password.	

<code>--opw=n</code>	OPW= <i>n</i>
Specifies an obfuscated password to decrypt a backup that was encrypted and/or password protected when created. The obfuscated password will also be used when the command line for the operation is saved or exported (e.g. to a script file).	
This option can be specified multiple times as required by the backup image chain (base + differential/incrementals).	
This option applies to both Normal and Simple Operations mode restores. The INI option must be in the [Shared_Backup_Defaults] section and does not apply to command line operations.	
<i>Default if both --pw and --opw are omitted:</i> Image for Linux does not supply a password.	

<code>--log:0</code>	SaveLog=0
Use this option to disable logging.	
<i>Default if omitted:</i> Image for Linux logs during a validate operation.	

Image for Linux Copy Options

In Table 8, you find the command line options that you can set to use Image for Linux to make a copy of a partition or drive.

The table shows you both the command line option and the INI file variable. In some instances, both forms of the parameter are available; in other cases, only one is available. When one form of an option isn't available, N/A appears. To set up an INI file, place these parameters in the [Copy_Defaults] section.

Table 8: Image for Linux Required Copy Parameters

Command Line Option	INI Variable
<code>--copy</code>	N/A
Use this option to indicate that you want to perform a copy.	
<code>--sd</code>	N/A

Use this option to identify the source hard drive and partition. For most users, the partition ID will be a number from 1 through 4. For partition IDs of 9 or below, you can use a single digit in place of hexadecimal notation (e.g. 1 is equivalent to 0x1, and 5 is equivalent to 0x5).

The volume ID will be a number formatted as 0xPVV, where *P* is the extended partition and *VV* is the volume number in hexadecimal from 01 to FF.

If you are not sure of the partition or volume ID number, run Image for Linux using the interface, choose the Backup option, and click Next. The screen that lists the partitions and volumes also will display the ID in parentheses as a hexadecimal number. You should prefix that number with a 0x on the command line.

<code>--sd:d@p</code>	<i>d</i> is the source hard drive number
<code>--sd:ld@p</code>	<i>p</i> is the source partition or volume ID (hex or decimal notation), depending on whether you are referring to a partition or a volume.
<code>--sd:#ntsig@p</code>	
<code>--sd:{GUID}@p</code>	
<code>--sd:/dev/name@p</code>	
	<i>#</i> – NT Disk Signature Follows
	<i>{GUID}</i> – GPT Disk GUID
	You can use device modifiers as needed. When you use them, you must place them after the <code>--sd:</code> and before the source hard drive number:
	<i>l</i> – Linux device.
	<i>v</i> – Virtual drive.
	<i>/</i> – Linux device name (HD only).

--td	N/A												
<p>Use this option to identify the target hard drive and partition. For most users, the partition ID will be a number from 1 through 4. For partition IDs of 9 or below, you can use a single digit in place of hexadecimal notation (e.g. 1 is equivalent to 0x1, and 5 is equivalent to 0x5).</p> <p>The volume ID will be a number formatted as 0xPVV, where <i>P</i> is the extended partition and <i>VV</i> is the volume number in hexadecimal from 01 to FF.</p> <p>If you are not sure of the partition or volume ID number, run Image for Linux using the interface, choose the Backup option, and click Next. The screen that lists the partitions and volumes also will display the ID in parentheses as a hexadecimal number. You should prefix that number with a 0x on the command line.</p> <table border="0"> <tr> <td><code>--td:d@p</code></td> <td><i>d</i> is the target hard drive number</td> </tr> <tr> <td><code>--td:ld@p</code></td> <td><i>p</i> is the target partition or volume ID (hex or decimal notation), depending on whether you are referring to a partition or a volume.</td> </tr> <tr> <td><code>--td:#ntsig@p</code></td> <td></td> </tr> <tr> <td><code>--td:{GUID}@p</code></td> <td></td> </tr> <tr> <td><code>--td:/dev/name@p</code></td> <td></td> </tr> <tr> <td></td> <td><i>#</i> – NT Disk Signature Follows</td> </tr> </table>		<code>--td:d@p</code>	<i>d</i> is the target hard drive number	<code>--td:ld@p</code>	<i>p</i> is the target partition or volume ID (hex or decimal notation), depending on whether you are referring to a partition or a volume.	<code>--td:#ntsig@p</code>		<code>--td:{GUID}@p</code>		<code>--td:/dev/name@p</code>			<i>#</i> – NT Disk Signature Follows
<code>--td:d@p</code>	<i>d</i> is the target hard drive number												
<code>--td:ld@p</code>	<i>p</i> is the target partition or volume ID (hex or decimal notation), depending on whether you are referring to a partition or a volume.												
<code>--td:#ntsig@p</code>													
<code>--td:{GUID}@p</code>													
<code>--td:/dev/name@p</code>													
	<i>#</i> – NT Disk Signature Follows												

{GUID} – GPT Disk GUID

You can use device modifiers as needed. When you use them, you must place them after the **--td:** and before the target hard drive number:

l – Linux device.

v – Virtual drive.

/ – Linux device name (HD only).

The above options are required when you perform a copy using Image for Linux from the command line. In Table 9, you find a list of the optional copy parameters you can use when you run Image for Linux from the command line.

The table shows you both the command line option and the INI file variable. In some instances, both forms of the options are available; in other cases, only one is available. When one form of an option isn't available, N/A appears. To set up an INI file, place these parameters in the [Copy_Defaults] section for Normal mode copies. If the parameter is available in Simple Operations mode, place it in the [Simple_Copy_Defaults] section.

Table 9: Image for Linux Optional Copy Parameters

Command Line Option	INI Variable
--raw	RawMode=1
Set this parameter to force Image for Linux to use raw mode, which copies all sectors, rather than just used sectors, even for recognized file systems. <i>Default if omitted:</i> Image for Linux copies only used sectors backed up for recognized file systems and uses raw mode automatically for unrecognized file systems.	
--skp:0	SkipPageFile=0
Set this parameter to instruct Image for Linux to include the page files (<code>pagefile.sys</code> , <code>swapfile.sys</code>) in the copy. <i>Default if omitted:</i> Image for Linux skips the page file data.	
--skh:0	SkipHiberFile=0
Set this parameter to instruct Image for Linux to include the hibernation file (<code>hiberfil.sys</code>) in the copy. <i>Default if omitted:</i> Image for Linux skips the hibernation file data.	
--skuj:0	SkipUsnJrnl=0
Set this parameter to instruct Image for Linux to include the NTFS \$UsnJrnl file in the copy. <i>Default if omitted:</i> Image for Linux will omit the NTFS \$UsnJrnl file from the copy.	

<code>-o</code>	N/A
<p>Use this option to tell Image for Linux to overwrite the target without first prompting for confirmation.</p> <p><i>Default if omitted:</i> Image for Linux prompts before overwriting the target.</p>	
<code>--clr</code>	N/A
<p>Use this option to have Image for Linux clear the MBR and EMBR prior to copying.</p> <p><i>Default if omitted:</i> Image for Linux does not clear the MBR and EMBR.</p>	
<code>--rb:n</code>	N/A
<p>Use this option to specify what Image for Linux should do after the copy operation. The value <i>n</i> can be one of the following:</p> <ul style="list-style-type: none"> 0 – No reboot 1 – Reboot with all prompts 2 – Reboot with completion message, but without reboot message (error does not cancel reboot) 4 – Reboot without completion message or reboot message (error cancels reboot) 8 – Shutdown 64 – Exit program <p><i>Default if omitted:</i> Image for Linux attempts to determine if the computer needs to be rebooted after copying and, if so, prompts you to reboot.</p>	
<code>--sig</code>	ReplaceNTSig=1
<p>Use this option if you are copying a partition that Windows had assigned a drive letter before you copied the drive. If you use this option, Image for Linux will copy the disk signature associated with the source partition.</p> <p>Note: The disk GUID of a target GPT drive will not be changed.</p> <p><i>Default if omitted:</i> Image for Linux will use the disk signature already present in the MBR of the target drive, or, if none exists, Image for Linux will create one.</p>	
<code>--csig</code>	ChangeNTSig=1
<p>When copying a full drive, this option allows you to change the NT Signature copied to the target drive. For target GPT drives, the MBR NT Signature, the GPT Disk GUID, and the partition GUIDs will all be changed. This can be useful if you plan on having both the original and copied hard drive in the same computer at the same time while running Windows; otherwise Windows may detect the duplicate signature and modify it which may (depending on the OS) prevent the copied hard drive from booting properly.</p> <p>When copying single or multiple partitions to a GPT drive, this option will change the GUID of each partition copied.</p> <p>To retain the existing signature used by the target drive also specify the /csigut option.</p> <p><i>Default if omitted:</i> Image for Linux will not change the copied disk signature, drive GUIDs, or partition GUIDs.</p>	

<code>--chgvsn</code>	ChgVolSN=1
<p>Use this option to change the file system volume ID/serial number of copied FAT//FAT32/NTFS/HPFS partitions and the UUID of Ext2/3/4 partitions.</p> <p><i>Default if omitted:</i> The file system volume ID/serial number or UUID is not changed.</p>	
<code>--nvn:"name"</code>	N/A
<p>Use this option to specify the new volume name (label) for the copied partition. If multiple partitions are being copied they will all be set to the specified name.</p> <p>For example:</p> <pre>image1 --copy --sd:l0@0x3 --td:l3@0x4 --nvn:"Win8 Copy"</pre> <p><i>Default if omitted:</i> The volume name will not be changed from its copied value.</p>	
<code>--ohd</code>	UseOrgHDNum=1
<p>Use this option to tell Image for Linux to keep references to the source hard drive number intact within the partition after Image for Linux has copied the partition to the target drive. This option is primarily used for Linux partitions.</p> <p><i>Default if omitted:</i> If the target drive number differs from that of the source drive, Image for Linux will update applicable drive references residing within the copied partition to reflect the new hard drive number.</p>	
<code>-a</code>	SetActive=1
<p>Use this parameter to make the partition you copy active.</p> <p><i>Default if omitted:</i> Image for Linux does not make the copied partition active unless no other partitions are active and the target partition is on HD0.</p>	
<code>-t</code>	WriteMBR=1
<p>Use this parameter to have Image for Linux install standard MBR code after completing the copy operation. Standard MBR code is the code that boots the active partition.</p> <p><i>Default if omitted:</i> Image for Linux does not write standard MBR code unless the MBR is empty.</p>	
<code>-e</code>	UseSameMBREntry=1
<p>Use this parameter to have Image for Linux move the partition table entry of the copied partition to the same location in the master partition table as it appeared on the source drive.</p> <p><i>Default if omitted:</i> Image for Linux does not move the partition table of the copied partition.</p>	
<code>--ms:n</code>	N/A
<p>Use this parameter to have Image for Linux move the partition table entry of the restored partition to a given slot in the MBR. The value n is 0 to 3. This option is only applicable</p>	

when restoring a single partition.

Default if omitted: Image for Linux does not move the partition table of the restored partition.

<code>--embrid:n</code>	N/A
-------------------------	-----

This parameter is used to set a specific ID value to the copied partition if an EMBR exists. The ID is only used if not already in use by another partition. To assume the same ID as a partition being overwritten use, the value zero for n.

Default if omitted: Image for Linux uses the copied partitions original id.

<code>--gpt</code>	N/A
--------------------	-----

Instruct Image for Linux to create a GPT on the target drive. Note that restoring first track overrides this option. This is mainly used with the /clr option to ensure the full size of the drive that is greater than 2TiB is accessible. You can also provide an option --nomsr if the GPT to be created should not have a Microsoft Reserved Partition created on it. While Image for Linux supports a GPT, it does not currently officially support an EFI based system.

Default if omitted: Image for Linux does not create a GPT on the drive.

<code>--rft</code>	RFT=1
--------------------	-------

Use this parameter to have Image for Linux copy the first track when it copies the partition. Copying the first track may also change the disk type (MBR/EMBR/GPT) of the destination drive if it doesn't match that of the source drive (the copy will abort if the change is required and cannot be applied).

Default if omitted: Image for Linux does not copy the first track.

<code>--fts:n</code>	RFTS=n
----------------------	--------

Use this option to specify how many sectors of the first track of the hard drive Image for Linux should copy. Use 0 to indicate the entire track

Default if omitted: Image for Linux determines the number of tracks needed to copy.

<code>--stt</code>	Scale=1
--------------------	---------

For NTFS/FAT/FAT32/EXT 2/3/4 partitions, use this parameter to tell Image for Linux to resize each copied partition proportionally, so that each partition takes up the same relative amount of space on the target drive as it did on the source drive. Unpartitioned free space that existed on the source drive at the time of the backup will still exist at the end of the target drive after Image for Linux completes the copy operation.

This option only applies when you copy an entire hard drive;

Default if omitted: Image for Linux does not scale each copied partition.

<code>-x</code>	Expand=1
-----------------	----------

For NTFS/FAT/FAT32/EXT 2/3/4 partitions, when copying to a target that is larger than the source partition, use this parameter to have Image for Linux expand the partition

after completing the copy operation.

This option is equivalent to the “Scale to Fit” option for fully copying drives.

Default if omitted: Image for Linux will not expand the partition, and free space will remain after Image for Linux completes the copy operation.

<code>--kf:n</code>	KeepFree= <i>n</i>
Use this parameter if you also use either -x or --stt to specify the amount of space, in mebibytes (MiB), that Image for Linux should leave free.	
<i>Default if omitted:</i> Image for Linux will fill the entire available area.	

<code>-m</code>	FirstFit=1
Use this parameter to tell Image for Linux to choose the target area automatically, based on the first area of available free space large enough to accommodate the partition you want to copy.	
Note: For Simple Operations copies using the user interface, the value of this setting will apply.	
<i>Default if omitted:</i> You must explicitly specify the target area.	

<code>--last</code>	LastFit=1
Use this parameter to have Image for Linux place the copied partition at the top of the last free block large enough (e.g. restore to the end of the drive). This option is valid only when copying a single partition and doesn't support resizing.	
<i>Default if omitted:</i> Image for Linux will copy the partition normally toward the start of the drive or free space area.	

<code>--cd</code>	CompactData=1
Use this parameter to have Image for Linux compact FAT/FAT32/NTFS partitions during the copy operation so they fit into the space needed to hold the data. This is useful when copying to a smaller drive or partition and the source drive/partition was not compacted beforehand.	
A clean file system is required. File system errors that prevent the resize from succeeding will result in the destination partition being deleted (the data is not usable).	
For Simple Operations restores using the user interface, the value of this setting will apply.	
<i>Default if omitted:</i> Image for Linux will not compact data during the copy operation.	

<code>--vb</code>	PostValidate=1
Use this parameter to have Image for Linux check that each byte from the source drive was copied to the target drive properly.	
<i>Default if omitted:</i> Image for Linux does not validate the copied data.	

<code>--ivbe</code>	IgnoreB4BError=1
---------------------	------------------

Use this option to ignore byte-for-byte validation errors. The copy operation will continue instead of aborting (errors will still be logged).

Default if omitted: Image for Linux will abort the copy operation if a byte-for-byte validation error is encountered.

--err

AllowErrors=1

Use this option to tell Image for Linux to ignore read/write errors caused by bad sectors on the source or target drive during the copy operation.

Default if omitted: Image for Linux will notify you concerning the error and give you the option to continue or abort.

--ubi

UpdateBootIni=1

This option only applies if a copy of boot.ini exists in the root directory of the copied partition. If enabled, this option instructs Image for Linux to update all partition(n) references in the restored partition's boot.ini file, to accommodate a partition layout that differs from that of the original drive. Image for Linux will set all partition-based entries in the applicable boot.ini to point to the copied partition (but will not change file-based entries). This option has no effect when doing a full drive copy.

Default if omitted: Image for Linux does not try to update the boot.ini file.

--sor

StartOverrideReset=1

Use this option to enable boot drivers that are disabled from loading on boot. This option allows Windows to boot from storage controllers that were not in-use when the backup was created but had the driver installed. For example, a backup created on a system with both a SATA and NVMe controller but only having a SATA drive being used is later restored to an NVMe drive.

Using a value of 0 will disable this option (e.g. **--sor:0**).

Default if omitted: This option is enabled.

--wipe

Wipe=1

This option will wipe (zero-out) unused sectors in the copied partition(s) or drive, depending on the type of copy performed.

When copying single partitions or when copying multiple partitions to a drive with existing partitions, sectors located outside of the copied partition(s) are not wiped. If a partition is resized during the copy, the wiped area for that partition is the final size of the copied partition (not the size of the source partition).

When copying a full drive or when copying multiple partitions to a drive with no existing partitions, the entire drive is wiped, including all gaps between any partitions. Using this option provides an easy way to wipe a drive and copy to it in a single operation.

Default if omitted: Image for Linux will not perform any wiping of unused sectors.

--att

AlignToTarget=1

When copying an entire drive, use this option to instruct Image for Linux to force

alignment to the target drive regardless of the alignment used on the source drive. For example, if the **--a2k** option is also specified the restored drive will be aligned on 1MiB boundaries.

When copying a single partition, specifying this option will instruct Image for Linux to not adjust the alignment (1MiB partition alignment will be used if the target has it already or not if it doesn't and a partition already exists).

Default if omitted: The alignment used on the target drive will be determined automatically based on the source drive.

--n2ka	N/A
<p>By default, Image for Linux automatically uses 1MiB partition alignment when you copy from the command line and the source contains 1MiB aligned partitions. Use this option to instruct Image for Linux not to automatically override normal cylinder-based alignment.</p> <p>If you don't enable this option and Image for Linux determines that 1MiB partition alignment is needed, then Image for Linux enables both the Align2048 and the AlignEndHS options for the restore.</p> <p>Note: This option has been deprecated, but will remain supported for backwards compatibility. The --att option should be used instead.</p> <p><i>Default if omitted.</i> Alignment is automatically determined when copying from the command line.</p>	

--aoe:n	AlignOnEnd= <i>n</i> Place under the [HDx] section
<p>Use this option to instruct Image for Linux to align copied partitions at the end of a cylinder, or when the Align2048 option is enabled, end of a 1MiB boundary.</p> <p>0 – Disable align on end 2 – Align on end by resizing</p> <p><i>Default if omitted:</i> Normal alignment (--aoe:1) is used.</p>	

--a2k	Align2048=1 Place under the [HDx] section
<p>Use this option to instruct Image for Linux to align copied partitions based on 1MiB boundaries (drives with 512 byte sectors will be aligned on 2048 sectors; drives with 4096 byte sectors will be aligned on 256 sectors).</p> <p>If this option is enabled then you will normally want to enable the AlignEndHS (--ahs) option and disable the AlignOnEnd (--aoe:0) option.</p> <p><i>Default if omitted.</i> The alignment is based on cylinders.</p>	

--av:n	AlignVal= <i>n</i> Place under the [HDx] section
<p>This option allows you to specify a custom partition alignment value for copied partition(s). For example, to specify that partitions should be aligned on 2MiB boundaries, use --av:2M or AlignVal=2M. Invalid sizes will be ignored. This option</p>	

overrides the other device alignment options.

Default if omitted. This option is not set (a custom alignment value will not be used).

<code>--ahs</code>	AlignEndHS=1 Place under the [HDx] section
Use this option to instruct Image for Linux to force a copied partition's ending head and sector values in the MBR to match the current geometry.	
<i>Default if omitted.</i> The actual ending head and sector values are used.	

<code>--ahst</code>	AlignHSONTrunc=1 Place under the [HDx] section
Use this option to instruct Image for Linux to set a copied partition's head and sector values in the MBR to match the current geometry when it is located outside the range of the current geometry.	
<i>Default if omitted.</i> The actual ending head and sector values are used.	

<code>--mg</code>	UseMBRGeo=1 Place under the [HDx] section
Set this parameter to tell Image for Linux to use the geometry based on the MBR entry of the first partition on the source drive.	
<i>Default if omitted:</i> Image for Linux uses the geometry of the target drive or the UseOrgGeo option.	

<code>--og</code>	UseOrgGeo=1 Place under the [HDx] section
Set this parameter to tell Image for Linux to use the original geometry of the source drive based on the environment being used to copy.	
<i>Default if omitted:</i> Image for Linux uses the geometry of the target drive.	

<code>--c:n</code>	c=n Place under the [HDx] section
Use this parameter in conjunction with --h and --s to manually specify the cylinder, head, and sector values for the target drive when you copy. This parameter specifies the last cylinder, and n is a number you supply.	
<i>Default if omitted:</i> Image for Linux uses the BIOS-reported values of the drive.	

<code>--h:n</code>	h=n Place under the [HDx] section
Use this parameter in conjunction with --c and --s to manually specify the cylinder, head, and sector values for the target drive when you copy. This parameter specifies the last head, and n is a number you supply.	
<i>Default if omitted:</i> Image for Linux uses the BIOS-reported values of the drive.	

<code>--s:n</code>	<code>s=n</code> Place under the [HDx] section
<p>Use this parameter in conjunction with <code>--c</code> and <code>--h</code> to manually specify the cylinder, head, and sector values for the target drive when you copy. This parameter specifies the last sector, and <code>n</code> is a number you supply.</p> <p><i>Default if omitted:</i> Image for Linux uses the BIOS-reported values of the drive.</p>	
<code>--rs:n</code>	N/A
<p>Use this parameter to resize a partition after copy. <code>n</code> is the size in MiB's that you want to establish for the copied partition. If you try to use this parameter in conjunction with <code>-x</code>, the Expand option, <code>-x</code> overrides <code>--rs</code>.</p> <p><i>Default if omitted:</i> Image for Linux copies the partition without resizing.</p>	
<code>--exlist=filename</code>	N/A
<p>IMPORTANT NOTE: This option is used at your own risk. Be aware that you're not getting a complete image copy.</p> <p>This option allows you to specify a file which contains a list of paths and/or files to exclude when copying. The file must be ANSI text and located on the local file system. FAT, FAT32, and NTFS file systems are supported (the option will be ignored for other file systems).</p> <p>The data of the excluded files is not copied – the files will either be deleted or truncated (depending on the options selected). Note that even though excluded, the data will still affect the minimum space required to copy (just as if it wasn't excluded).</p> <p>Each line in the exclusion file should be in the following format:</p> <pre>[options]path ></pre> <p>Valid options are:</p> <ul style="list-style-type: none"> <code>f</code> – Exclude files only. Do not delete folders. If not specified, folders will be deleted. <code>t</code> – Truncate files instead of deleting them. Folders will not be deleted. Files will have a size of zero bytes. <code>k</code> – Keep the base folder. If not specified, the base folder will be deleted. <p>The <code>path</code> can be complete to exclude a specific folder (e.g. <code>\Games</code>) or you can use wildcards (<code>*</code>, <code>?</code>) to specify matching files. When excluding a folder, use a trailing backslash (<code>\</code>) to indicate a folder is specified (otherwise, a search will be made for matching files). Do not surround the path with quotes even if it includes spaces. Do not specify a drive letter.</p> <p>To also exclude files from subdirectories (apply recursion), include the <code>></code> (greater than) character after the path.</p> <p>Examples:</p> <pre>[t]*.jpg - exclude all *.jpg files in the root folder, files will be truncated *.iso - exclude all *.iso files in the root folder \Backups*.tbi - exclude all *.tbi files in the \Backups folder</pre>	

[k] \Games\ >	- exclude the \Games folder and all sub-folders, keep the \Games folder (use trailing backslash to indicate folder)
\Work\Archive\	- exclude the \Work\Archive folder, sub-folders not excluded (use trailing backslash to indicate folder)
*.jpg >	- exclude all *.jpg files in the root folder and all sub-folders
[f] \Movies*.mpg >	- exclude all *.mpg files in the \Movies folder and all sub-folders, folders will not be deleted
\ISO Files\Old*.iso >	- exclude all *.iso files in \ISO Files\Old folder and all sub-folders

Default if omitted: Image for Linux includes all files when copying the partition (the page file and hibernation file will be included or excluded per their respective options).

--wco

WriteChangedSecsOnly=1

Use this option when copying to write only the changed sectors to the target drive (target will be read to compare). Useful in cases where a large portion of the data is the same and it's desirable to reduce wear on the target drive (e.g. copying partition to SSD drive).

Default if omitted: Image for Linux will write all copied sectors normally.

--trim

Trim=1

Use this option to TRIM the target area of the copy destination drive prior to performing the copy operation. This option is only available if the target drive supports TRIM.

Default if omitted: Image for Linux will not TRIM the target area of drive.

--unh

Unhide=1

Use this option to have Image for Linux unhide partitions that are copied in the hidden state. If a partition's hidden state is unsupported it will remain hidden.

Default if omitted: Image for Linux will not unhide copied hidden partitions.

--hp

N/A

Use this option to have Image for Linux set the copied partitions as hidden type partitions for the drive type (MBR/EMBR/GPT).

Default if omitted: Image for Linux will not change the copied partitions to the hidden type.

--log:0

SaveLog=0

Disables logging.

Default if omitted: Image for Linux logs during a copy operation.

Image for Linux List Options

Table 10 lists the List parameters you can use when you run Image for Linux from the command line. There are no INI file variable equivalents for these parameters – they are only valid on the command line.

Table 10: Image for Linux List Parameters

Command Line Option	INI Variable
-L	N/A
Use this option to indicate that you want to list the drives and partitions on the system or those contained in a backup image file. Output can be redirected to a file or viewed onscreen. Example 1: <code>image1 -l --d:0 --stdout:output.txt</code> In this example, <code>--d:0</code> identifies hard drive 0 as the drive for which you want to list partitions and <code>--stdout:output.txt</code> indicates Image for Linux will save the output to the file <code>output.txt</code> . Example 2: <code>image1 -l --all</code> In this example, a detailed report of all drives and partitions will be shown onscreen.	
--d:n	N/A
Specifies the drive for which you want to list the partitions, where <i>n</i> = the drive number. <i>Default if omitted:</i> All drives and partitions are listed.	
--opt	N/A
List optical drives. Includes drive number and name. Hard drives will not be listed. <i>Default if omitted:</i> Optical drives are not listed.	
--fs	N/A
Include “free space” available for each partition in listing. This option has no affect when used with --all or --f . <i>Default if omitted:</i> The amount of “free space” is not listed.	
--all:n	N/A
Specify to produce a more detailed report. In addition to the basic information, it includes: <ul style="list-style-type: none">• Hard drive BIOS Device number, number of Sectors, Sector Size, and CHS values.• Partition Start LBA, End LBA, FS ID, PE Flag, Free Sectors, Used Sectors, Last Used Sector, MBR Entry number, MBR End CHS, and MBR Flag.• When used with --f, additional “Data Info” is listed if it exists in the image:<ul style="list-style-type: none">○ the base image filename for differential/incremental images	

- the file exclusion list
- system information
- UEFI boot items

Optionally, a value can be specified to omit certain information from the report. The *n* value is bit based and can be one of the following values or a combination of the following values added together:

- 2 – omit file exclude list
- 4 – omit UEFI boot items
- 8 – omit system information
- 16 – omit system items from system information (if 8 not used).

Specifying **--all** (with no value) will not omit any information.

For example, to omit the file exclude list and UEFI boot items: **--all:6**

Default if omitted: Only the basic information is listed.

--f	N/A
List backup image drive and partition information from the specified backup image file. Use with --all to obtain more details. It is not necessary to include the .TBI extension with the file name. The image file description is listed if one exists.	
When --all is not specified, no drive information is displayed and the partition information is limited to the name, size, file system, and ID.	
Example:	
<code>image1 -l --all --f "mnt1/backups/my backup" --stdout:output.txt</code>	
In this example, detailed drive and partition information from the backup image file <code>mnt1/backups/my backup.tbi</code> will be saved in <code>output.txt</code> .	
<i>Default if omitted:</i> Physical drives and partitions are listed.	

Image for Linux Combine Options

Table 11 lists the Combine parameters you can use when you run Image for Linux from the command line.

Table 11: Image for Linux Combine Parameters

Command Line Option	INI Variable
--combine	N/A
Use this command to combine differential or incremental images of a backup chain into a single image file. The newly created image is a full image and can be used as the base image for future differential or incremental backups.	
The --f parameter is used to specify the file name of the new image file. Use the --base parameter to specify the starting file to combine (all files from the this file back to the original base file will be combined).	
Optionally, you can specify the --hash option to automatically create the hash file for the	

new image file. To remove the combined files, specify the **--del** option to delete the original image files combined after the process has finished (the combined image will assume the location in the chain – dependent image files will still be valid).

In the following examples, a full backup has been created followed by five incremental backups:

```
/Backups/Win10 Full.tbi
/Backups/Win10 Inc 1.tbi
/Backups/Win10 Inc 2.tbi
/Backups/Win10 Inc 3.tbi
/Backups/Win10 Inc 4.tbi
/Backups/Win10 Inc 5.tbi
```

Running the following command will combine all five incremental backups and the base full into a new backup image named *Win10 Current*. The existing incremental files will not be deleted and a hash file will not be created for the new backup file. (The command should be on one line.)

```
imagel --combine --f:"/Backups/Win10 Current"
--base:"/Backups/Win10 Inc 5"
```

Restoring *Win10 Current* would be the same as restoring *Win10 Inc 5*.

Running the following command will combine only the first three incremental backups and the base full into a new backup image named *Win10 Base3*. The original combined files will be deleted and a hash file will be created for the new backup file. (The command should be on one line.)

```
imagel --combine --f:"/Backups/Win10 Base3"
--base:"/Backups/Win10 Inc 3" --del --hash
```

Restoring *Win10 Base3* would be the same as if you restored *Win10 Inc 3*. The files *Win10 Full* through *Win10 Inc 3* were deleted. The remaining dependent incremental files (*Win10 Inc 4* & *Win10 Inc 5*) are still valid, with *Win10 Inc 4* now based on the new *Win10 Base3* image.

--f	N/A
Use this option to specify the target path and file name for the combined backup file.	
--f:/filename	<i>mypath</i> or <i>my path</i> is the path to filename
--f:/mypath/filename	<i>filename</i> is target file name for image
--f: "/my path/file name"	Or:
--f:\ "/my path/file name\"	Specify target device, partition, path, and file name:
Or:	
--f:d@p:/filename	<i>d</i> is target hard drive number
--f:d@p:/mypath/filename	<i>p</i> is target partition ID (hex or decimal notation)
--f:"d@p:/my path/filename"	<i>mypath</i> or <i>my path</i> is path to filename
--f:\ "d@p:/my path/filename\"	<i>filename</i> is target file name for image
--f:#tsig@p:/mypath/bkup	Device modifiers may be used as needed.

<code>--f:/dev/name@p:/mypath/bkup</code>	<p>When used, they must be placed after the --f: and before the target hard drive number:</p> <ul style="list-style-type: none"> l – Linux device g – SCSI generic device o – Optical drive (when you combine this option with either of the options above, this option must come last) v – Virtual drive <p>You may specify any path desired. If you use paths and/or file names containing spaces or dashes, surround them quotes (see the beginning of this section, pg 116, for alternate syntax examples).</p>
---	--

<code>--base</code>	N/A
This parameter specifies the starting image file to combine. All image files in the chain from this file back to the original base file will be combined.	
<code>--base:/bkup</code>	<i>mypath</i> or <i>my path</i> is the path to bkup
<code>--base:/mypath/bkup</code>	<i>bkup</i> is name of existing backup (omit file extension)
<code>--base: "my path/bkup"</code>	
<code>--base: \"/my path/bkup\"</code>	Or:
Or:	Specify source device, partition, path, and file name:
<code>--base:d@p:/bkup</code>	d is source hard drive number
<code>--base:d@p:/mypath/bkup</code>	p is source partition ID (hex or decimal notation)
<code>--base: "d@p:/my path/bkup"</code>	
<code>--base: \"d@p:/my path/bkup\"</code>	You can use device modifiers as needed. When you use them, you must place them after the --base: and before the source hard drive number:
<code>--base:#ntsig@p:/mypath/bkup</code>	
<code>--base:/dev/name@p:/mypath/bkup</code>	
	<ul style="list-style-type: none"> l – Linux device g – SCSI generic device o – Optical drive (when you combine this option with either of the options above, this option must come last) v – Virtual drive <p>You may specify any path desired. If you use paths and/or file names containing spaces or dashes, surround them quotes (see the beginning of this section, pg 116,</p>

for alternate syntax examples).

--del:*n*

N/A

Use this option to remove the combined files. After the combine process has finished, the original image files will be deleted. Use **--del:1** (or **--del**) to delete all the original image files. Use **--del:2** to delete all except the base (full) image file.

Default if omitted: The original image files will not be deleted.

N/A

The following backup parameters can optionally be used when combining images:

--comp	- select compression
--enc	- encryption and/or password protection
--noej	- don't auto-open optical drive tray
--iobs	- adjust I/O performance
--desc	- specify image description
--bc	- backwards compatible
--md	- auto-create target path
--v	- validate image
--max	- specify maximum file size
--log	- logging
--hash	- create hash file to speed up differential/incremental backups
--hdir	- output the hash files to a different directory than the image files
--usemd	- create metadata hash file to speed up differential/incremental backups
--sch	- search path(s) for base or incremental images
--pw	- specify password(s)
--opw	- specify obfuscated password(s)
--ddm	- disable dependent matching when deleting combined images

For more information on the syntax of a specific option please refer to the *Image for Linux Backup Options* section on page 140.

Image for Linux Hash Options

Table 11 lists the Hash parameters you can use when you run Image for Linux from the command line.

Table 11: Image for Linux Hash Parameters

Command Line Option	INI Variable
--hash	N/A
Use this option to have Image for Linux create a hash file to speed up creating a Changes Only (differential or incremental) backup. The hash file will be limited to the max file size and have the same file name as the backup with an extension starting at .#0 followed by .#1, .#2, etc. as needed.	
The --f parameter is used to specify the file name of the existing image file. The --sch parameter can be used, if necessary, to specify a search path.	
For example, running the following command will create a hash file for the backup image	

named *Win10 Full*.

```
image1 --hash --f:"E:\Backups\Win10 Full"
```

--f	N/A
Use this option to specify the target drive letter, path, and file name for the backup file for which the hash file is being created.	
--f:/filename	<i>mypath</i> or <i>my path</i> is the path to filename
--f:/mypath/filename	<i>filename</i> is target file name for image
--f: "/my path/file name"	Or:
--f:\ "/my path/file name\"	Specify target device, partition, path, and file name:
Or:	<i>d</i> is target hard drive number
--f:d@p:/filename	<i>p</i> is target partition ID (hex or decimal notation)
--f:d@p:/mypath/filename	
--f:"d@p:/my path/filename"	<i>mypath</i> or <i>my path</i> is path to filename
--f:\ "d@p:/my path/filename\"	<i>filename</i> is target file name for image
--f:#ntsig@p:/mypath/bkup	Device modifiers may be used as needed. When used, they must be placed after the --f: and before the target hard drive number:
--f:/dev/name@p:/mypath/bkup	
	l – Linux device
	g – SCSI generic device
	o – Optical drive (when you combine this option with either of the options above, this option must come last)
	v – Virtual drive
	You may specify any path desired. If you use paths and/or file names containing spaces or dashes, surround them quotes (see the beginning of this section, pg 116, for alternate syntax examples).

	N/A
The following backup parameters can optionally be used when creating hash files:	
--noej	- don't auto-open optical drive tray
--iobs	- adjust I/O performance
--log	- logging
--hdir	- output the hash files to a different directory than the image files
--sch	- search path(s) for base or incremental images
--pw	- specify password(s)
--opw	- specify obfuscated password(s)

For more information on the syntax of a specific option please refer to the *Image for Linux Backup Options* section on page 140.

Troubleshooting

If you should encounter any problems while running Image for Linux, please visit our on-line support page at <https://www.terabyteunlimited.com/support-image-for-linux/>.

Appendix A: Understanding the Types of Backups

Many software packages create file-based backups, while Image for Linux creates a sector-based backup. This section describes both types of backups and their differences.

File-Based Backup

When you create a file-based backup, you copy files from one storage location to another using a third-party software package, the built in Microsoft backup utility or by dragging-and-dropping files and/or folders using Windows Explorer.

Creating a file-based backup is simple, and you can back up or restore only certain files or folders. But, a file-based backup it has drawbacks. For example, files that are in use may not be backed up. And, restoring a file-based backup can be tricky since files in use cannot be restored. Additionally, if the required operating system environment and software is not installed and accessible, you will first need to install it before you can restore any data.

Sector-Based Backup

A sector-based backup, also called *imaging*, differs from file-based backup because imaging operates on the entire partition, including all files and the operating system itself. This is the method of backup employed by Image for Linux.

When you create a sector-based image as your backup, you back up not only your data files but also the operating system, in its entirety. If you restore a sector-based backup, your computer returns to the state it was in when you created the image. Image for Linux places all information on the target drive in the exact location where it appeared when you created the image.

In addition, you can:

- * Restore a sector-based backup even if the operating system isn't accessible—effectively performing a bare-metal restoration.
- * Restore individual files, if you want, using the free TBIView or TBIMount add-ons.

Appendix B: Backup Strategies

Whether you create file-based backups or sector-based backups, you can choose between three different backup methods:

- * Full Backups
- * Incremental Backups
- * Differential Backups

In this section, you will find information that explains each of these backup methods. The backup method you choose actually affects you most when you need to restore the backup; some backups are easier to restore than others.

In addition to understanding backup methods, it's also important to store your backup media in a safe, secure location. We strongly recommend that you store your backup media in a different physical location than your computer and that you place your backup media in a fire-proof safe designed for media. By storing your backup media offsite, you don't run the risk of losing both your computer and your backups in the event of fire or theft. By storing your backups in a fire-proof safe designed for media, your backups will be protected if a fire occurs at the location where you store your backups.

Note: Be sure to use a fire-proof safe designed for media because, while paper doesn't burn until 451 degrees Fahrenheit, media will melt. Computer media may be damaged at temperatures above 125 degrees Fahrenheit and 80% humidity.

Full Backups

A full backup, as the name implies, involves backing up all specified data.

How Often Should I Back Up?

We hear this question a lot, and there is no right answer. Instead, there is the answer that works best for you. To figure out how often to back up, ask yourself, "How much data am I willing to re-enter?" because, once you restore your latest backup, you will need to re-enter all information since you made that backup. Many people do not want to re-enter any information, so they back up daily. Others feel their computer usage is such that they are willing to back up once each week and re-enter up to seven days worth of data. Decide how much data you are willing to re-enter and set your backup schedule accordingly.

Incremental Backups

Incremental backups include only data that has changed since the *most recent backup* was performed—whether the most recent backup was a full backup or a previous incremental backup. To use this backup method, you perform a full backup at an interval of your choice—say every two weeks. In between full backups, you

perform incremental backups. If you need to restore your entire system, you need to restore the latest full backup followed by each of the incremental backups you performed since that full backup (unless the backup program being used supports a complete restore in one restore procedure).

For example, suppose that you are relying on file-based backups, and you perform a full backup that includes **FILE1**, **FILE2**, and **FILE3**. Then, you change **FILE2**, and you perform an incremental backup. This incremental backup will include only the data of **FILE2**, since you did not change the other files in the most recent full backup. Then, if you change **FILE3** and add **FILE4** and make another incremental backup, the latest incremental backup will include only data from **FILE3** and **FILE4**.

If you are relying on sector-based backups, you perform a full backup at an interval of your choice and, in between, you perform incremental backups. But, an incremental sector-based backup is not based on files that have been added or changed. Instead, an incremental sector-based backup looks for and includes newly allocated sectors and changes to the contents of any sector since the last backup.. Suppose that you move a file without changing its contents. In a sector-based backup, the sector reallocation caused by moving the file is a change that will be included in the next incremental backup, even though you didn't change the file itself.

Note: Although defragmenting the file system does not change file content, it can lead to many sector-level changes because defragmenting files moves them from one disk location to another.

Incremental backups are hard to properly manage and tend to be troublesome during disaster recovery. It is not uncommon to discover, while trying to recover from a disaster, that an incremental backup is either lost or damaged, making all subsequent incremental backups worthless. In addition, if you accidentally restore incremental backups in the wrong order, the problems you experience may not manifest themselves until some future date, at which point recovery can become almost impossible.

Differential Backups

Differential backups include only data that has changed since the *most recent full backup* was performed. To use this method, you make a full backup at an interval of your choice. In between full backups, you perform differential backups, which include all data that has changed since the last full backup. If you need to restore your entire system, you need to restore the latest full backup followed by the latest differential backup (unless the backup program being used supports a complete restore in one restore procedure). Unlike incremental backups, which rely on every other incremental backup in the chain, a differential backup relies only on the full backup.

For example, suppose that you are relying on file-based backups and you perform a full backup that includes **FILE1**, **FILE2**, and **FILE3**. Then, you change **FILE2**, and you perform a differential backup. This differential backup will include only the data of **FILE2**, since the other files in the most recent full backup have not changed. If

you then change **FILE3** and perform another differential backup, this differential backup will include data from both **FILE2** and **FILE3**.

A differential sector-based backup includes any sector that has changed or been allocated since you created the last full backup.

Differential backups are easy to manage during disaster recovery because you need to restore only the last full backup followed by the last differential backup (some programs will restore both the full and differential backup in one restore procedure). You don't run as much risk of discovering that a backup is damaged or missing, and since you only need to restore two backups (at most), you are not as likely to restore them in the wrong order.

By its nature, the size of a differential backup grows over time. If you wait long enough between full backups, your differential backup could become almost as large as a full backup, and take almost as much time to create.

Appendix C: Introduction to Hard Drive Storage

Most modern personal computers make use of at least one partitioned hard drive or solid state drive (SSD). Knowing at least the basics of how drive partitioning and file systems work can help you understand how to work with TeraByte Unlimited imaging products. The information about physical hard drives that follows is intended to be a broad overview to provide you with a general understanding of the hard drive.

The Physical Hard Drive

Hard drives contain several round, thin, rigid disks called *platters*. The rigidity of these platters serves as the basis for the terms “*hard disk*” and “*hard drive*”. In the center of each platter is a hole by which the platter is mounted to a spindle. The platters rotate around this spindle at high speed (typically 5,400 to 10,000 rotations per minute, or RPM).



Internal view of a hard drive in operation. The arm appears blurred due to its rapid movement.
Photo courtesy of Michael Blessenohl

The Logical Hard Drive—Hard Drive Data Organization

Data is organized on the platters of hard drives in the form of *tracks* and *sectors*, which are established during manufacturing. The tracks, which exist on each side of each platter, are concentric circles. Sectors are defined by radial lines that go from the center point of the platter to the outer edge.

When you set up a hard drive, you can create logical partitions. A logical partition is simply a conceptual division on the hard disk. You can use different file systems in different partitions, and many users partition hard disks so that they can store different operating systems or segregate data on the same hard drive. If you set up different partitions so that you can use different operating and file systems, you can

use Terabyte's BootIt UEFI or BootIt Bare Metal to select the operating system in which you want to work each time you boot your computer.

Formatting is the process that prepares a partition on the hard disk to accept data by creating an empty file system that is organized into clusters. A *cluster*, a logical grouping of contiguous sectors, is the smallest logical unit of storage that you can allocate to hold a file's data.

Figures 1 through 3 depict the layout of files within clusters on a hypothetical partition. In each figure shown, 44 clusters contain data. In **Figure 1**, the *last cluster* in use (that is, the one closest to the bottom/right) is at the very end of the partition.

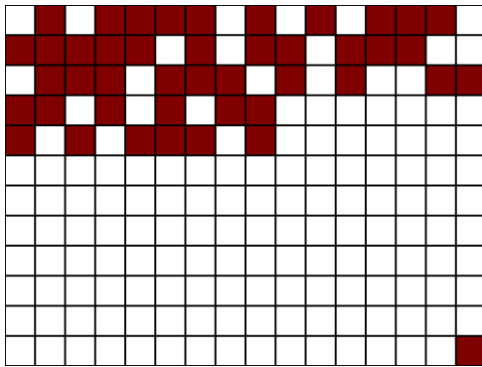

Figure 1

The location of this last cluster at the time that you create an image determines the minimum amount of free space that must be available on the hard drive to which you intend to restore—called the *target drive*.

Note: If you are restoring a partition with an image created using raw mode, or if the partition uses an unrecognized file system, the target drive needs to be equal to the full size of the source partition, regardless of cluster allocation.

Figure 2 shows the same number of clusters in use, but the *last cluster* in use is located in the fifth row, rather than at the very end of the partition:

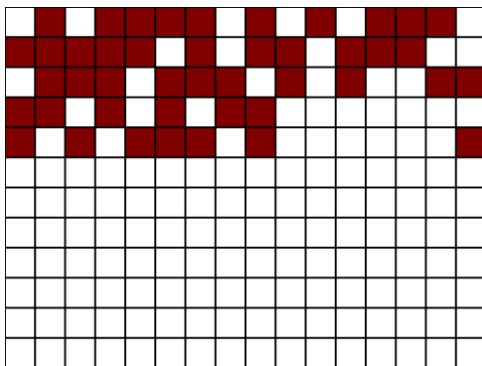

Figure 2

Although **Figure 1** and **Figure 2** depict the exact same number of used clusters, the location of the last used cluster in **Figure 2** allows you to restore an image of that partition to a much smaller target because, when an image is restored, each cluster is placed in a location on the target that is identical, relatively speaking, to its original location on the drive you imaged—called the *source* drive.

Note: You can use the Compact and Compact Data features of the Terabyte Unlimited imaging programs to reduce the size required when restoring or copying.

Figure 3 shows the same number of clusters in use, but the clusters are arranged optimally, with no unused clusters interspersed.

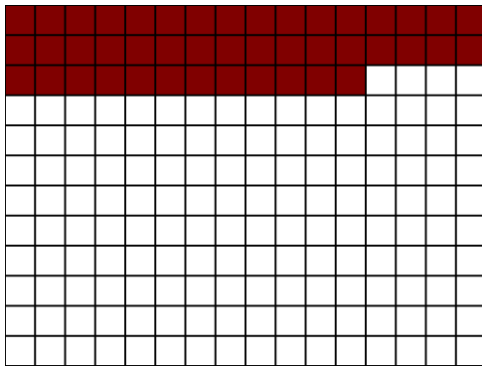

Figure 3

Although the used cluster arrangement of **Figure 3** might be most ideal, you generally can't easily arrange clusters in this way.

Appendix D: Linux Help Topics

While using Image for Linux is very similar to using Image for DOS, understanding a few key areas of Linux may help you get the most out of the Image for Linux. This section is intended to provide some introductory information for those unfamiliar with Linux.

Mounting and Unmounting Partitions

Image for Linux includes the `dpmount` script, which makes mounting and unmounting partitions an easy menu-driven process. To run the script in the console version of Image for Linux, exit to the command prompt, type `dpmount` and press Enter. In the GUI version, you can also use the icon on the launch bar or right-click the desktop and select *Mount Drive or Partition*.

In Linux, you must mount a partition to access the files on it. In some cases, partitions are mounted automatically when the system boots, based on a table contained in the text file `/etc/fstab`. You can edit the file to mount additional partitions automatically.

Note: You do not need to mount partitions automatically to be able to access a partition to save or restore an image.

If a partition's file system is FAT, FAT32, NTFS, EXT 2/3/4, you can access the partition directly—without mounting it—by choosing to save the image to a **partition** in Image for Linux, rather than to a **file**.

For other file systems, such as JFS, XFS, and ReiserFS, you must first mount the partition to which you want to save a backup image or from which you want to restore a backup image.

The following details manually mounting and unmounting partitions.

Listing Mounted Partitions or Devices

You can use the `df` command or the `mount` command without any parameters to list all currently mounted hard drive partitions as well as any mounted CD/DVD drives, floppy drives etc. to determine whether a partition is already mounted. Most versions of `df` also support the `-T` option, which displays the file system in use on each mounted partition. At the command prompt, type:

```
df -T
```

Mounting a Partition or Device

Use the `mount` command to mount a partition. The `mount` command has the following basic syntax:

```
mount [-t] [-o] /dev/xxx mountpoint
```

`-t` is an optional parameter that specifies the file system for the partition you want to mount. `-o` is an optional parameter you can use to specify options for the device you want to mount. `/dev/xxx` represents the device you want to mount, and the `mountpoint` represents the directory on which you want to mount the device. The directory you use as the mount point in the command must already exist and should contain no files. Specifying the file system with the `-t` option is usually not necessary, but appears here for completeness. For example:

1. To mount a FAT32 partition called `dev/hda1` at the mount point `/mnt`, type:

```
mount /dev/hda1 /mnt
```

or

```
mount -t vfat /dev/hda1 /mnt
```

2. To mount an Ext2 partition called `/dev/sdb4` at the mount point `/home/user/mount1`, type:

```
mount /dev/sdb4 /home/user/mount1
```

or

```
mount -t ext2 /dev/sdb4 /home/user/mount1
```

3. To mount a ReiserFS partition called `/dev/hdb2` at the mount point `/home/user/mount2`, type:

```
mount /dev/hdb2 /home/user/mount2
```

or

```
mount -t reiserfs /dev/hdb2 /home/user/mount2
```

4. To mount an NTFS partition called `/dev/sdb2` at the mount point `/mnt`, type:

```
ntfs-3g /dev/sdb2 /mnt
```

Unmounting a Partition or Device

Use the `umount` command to unmount a partition.

<i>Note: The spelling of this command is <code>umount</code>, and not <code>unmount</code>.</i>

The syntax for `umount` is

```
umount dir
```

or

```
umount device
```

That is, you can provide the directory where the partition is mounted or the partition (device) itself as the command line parameter for `umount`. For example:

1. To unmount the partition mounted at `/mnt`, type

```
umount /mnt
```

2. To unmount the partition called `/dev/hda1`

```
umount /dev/hda1
```

Creating or Removing Mount Points

In the course of mounting and unmounting, you might need to create additional mount points or remove mount points. To create directories, use the `mkdir` command; to remove directories, use the `rmdir` command. For example, to create the directory `mydir`, type the following:

```
mkdir /mydir
```

To remove the directory `mydir`, type the following:

```
rmdir /mydir
```

The following TeraByte Unlimited KB article covers some additional information on working with partitions in Linux:

<https://kb.terabyteunlimited.com/kb-articles/overview-of-working-with-partitions-in-linux/>

Working with Network Drives

Two of the more common network file systems available in Linux are `smbfs` (Samba), and `nfs` (network file system). You can mount either of these file systems over a network connection and then Image for Linux can access either of them as a network drive from a mount point in the local file system.

Windows/Samba network shares can be easily mounted by choosing the “Mount Network Shares” option from the Image for Linux boot media menu and following the prompts. Network shares mounted via the menu will be mounted using `cifs` (using `mount.cifs`) rather than `smbfs`.

This KB article provides more information on working with network shares:

<https://kb.terabyteunlimited.com/kb-articles/using-ifl-to-create-restore-images-on-windows-samba-shares/>

Appendix E: Restoring to a Smaller Drive or Partition

Despite ever increasing hard drive sizes, many users find themselves in situations requiring them to move to a smaller drive. The difficulty level of this process depends on a number of factors, including the method used and the details of the particular configuration. This appendix presents several methods to accomplish this task and, hopefully, provide a trouble-free transition.

Typical reasons to move to a smaller drive or partition include:

- Moving the OS partition to a faster drive (e.g. going from a 1TB hard drive to a 256GB SSD)
- Segregating the OS from data (e.g. splitting a single 950GB partition into a 100GB OS partition and a 850GB data partition).
- Splitting a RAID 0 setup into single drives
- Migrating to a new physical system or to or from a virtual system
- Emergency recovery using parts on hand
- Testing recovery scenarios

Methods to Try First

The TeraByte imaging programs have several options available to aid restoring or copying to a smaller drive or partition. In many cases, using one or more of these options is enough to allow the successful completion of the operation.

Note: Using these options assumes the actual amount of used space on the source image/drive can actually fit on the destination drive. If this is not the case, or you try these methods and the imaging program reports there's not enough free space available, proceed with this article and determine the steps required (e.g. reducing the required space amount).

- If restoring an entire drive image or copying an entire drive:
 - Use the *Scale to Fit* option.
 - If the source partitions (those being restored or copied) have free space between them (partitions not contiguous), also use the *Remove Gaps on Restore* or *Remove Gaps on Copy* option.
 - If there is still not enough free space available, use the *Compact Data* option. This will compact FAT/FAT32/NTFS partitions during the restore (or copy) operation to fit in the smallest space required to hold the data. Note: A clean file system is required. File system errors that prevent a resize from succeeding will result in a failed operation.
- If restoring or copying a single partition:

- Try restoring or copying the partition to the destination. If possible, the partition will automatically be resized smaller to fit.
- If the selected destination isn't large enough for a normal restore or copy, use the *Compact Data* option. Use the *Compact Data* option. This will compact FAT/FAT32/NTFS partitions during the restore (or copy) operation to fit in the smallest space required to hold the data. Note: A clean file system is required. File system errors that prevent a resize from succeeding will result in a failed operation.

Procedure Summary

The basic steps are as follows:

1. Determine the minimum space required to restore the partition(s)

If the source partition contains more data than can fit on the new smaller partition it will be necessary to delete files or move files to a different drive.

When moving an entire drive to a smaller drive, you will need to check space requirements for each partition on the source drive.

2. Check the file system for errors

Run `chkdsk /f` on the source partition(s) to check for file system errors. Errors can cause compacting and resizing to fail. Note: You may want to run MEMTEST86 before chkdsk if RAM integrity is unknown.

Checking the file system isn't an option if you will be restoring directly from an existing image using the *Compact Data* option. In that case, just be aware that any errors may prevent the resize from succeeding. (See Appendix B of the corresponding [TeraByte KB article](#) for an example using TBIHD to check the file system on partitions in an image.)

3. Compact or resize the partition(s)

At this point, you have several choices:

- If restoring from an image, perform a normal restore operation using the *Compact Data** option to resize the partition(s) during the operation (no need to compact first and create a new image).
- Perform a normal copy operation using the *Compact Data** option to resize the partition(s) during the operation (no need to compact the source partitions first).
- Use the compact feature in the imaging programs to reduce the minimum required size or use BootIt to resize the source partition smaller. In either case, use a size less than that of the new smaller partition.

When moving an entire drive to a smaller drive, you may need to compact or resize multiple source partitions.

*Note: The *Compact Data* option is only supported on FAT/FAT32/NTFS partitions and requires a clean file system. File system errors that prevent the resize from succeeding will result in the destination partition being deleted (the data is not usable).

4. Create a backup image of the drive or partition

Once the source partition or drive is ready (files moved, partitions compacted, file systems checked, etc.), create a backup image. Skip this step if you will be copying the source partition(s) or drive to the smaller drive.

5. Restore the image (or Copy) to the new location

When restoring or copying a partition, specify the desired new smaller size. If restoring a drive image or copying an entire drive, use one of the scale options, such as *Scale to Fit*. It may also be necessary to use the *Remove Gaps on Restore* or *Remove Gaps on Copy* option.

For more specific details on restoring to a smaller drive or partition as well as several example scenarios, please continue reading.

Preparing for the Move

Depending upon the specifics of the move and which method will be used, it's possible extensive changes will be made to the existing data – file systems resized or compacted, data deleted, programs uninstalled, file systems repaired, and so on. It is recommended to create a backup image of the drive before proceeding if data safety or the ability to return to the present state is important to you.

As an example, you may be moving from a 500GB Windows drive to a 128GB SSD. You plan to delete many gigabytes of files you won't need and uninstall several large programs. However, you would also like to preserve the data on the 500GB drive. One way to do this is to create a backup image of the drive and then make the desired changes. A new backup image can then be created and restored to the SSD (or the drive could be copied). Once the SSD is ready for use, the original drive image can be restored to the 500GB source drive, returning it to its original state.

Understanding Partition Data Organization

When you set up a hard drive, you can create logical partitions. A logical partition is simply a conceptual division on the hard drive. You can use different file systems in different partitions, and many users partition hard drives so that they can store different operating systems or segregate data on the same hard drive.

Formatting is the process that prepares a partition on the hard drive to accept data by creating an empty file system that is organized into clusters. A *cluster*, a logical grouping of contiguous sectors, is the smallest logical unit of storage that you can allocate to hold a file's data.

Table A depicts the layout of files within clusters on a hypothetical partition. 44 clusters contain data, with the last cluster in use (the cluster closest to the end of the partition) being located 75% into the partition.

Table A

Table B

By default, the location of the last cluster at the time that you create an image determines the minimum amount of free space that must be available on the hard drive to which you intend to restore. In this example, assuming the partition size was 100GB, you would not be able to restore it to a space smaller than 75GB.

Table B is a representation of the partition after being compacted. It contains the same number of used clusters with no unused clusters interspersed. As a result, an image of this partition can be restored to a much smaller destination.

Compacting and resizing are both operations that allow you to relocate the data in the partition while maintaining its integrity. Compacting leaves the partition size unchanged and moves the data so it fits the smaller specified size. Resizing a partition smaller is similar to compacting, but also reduces the size of the partition.

More information on this subject can be found in **Error! Reference source not found.**

Determining the Space Required

When determining the minimum space required to restore a partition it's important to understand that, by default, the TeraByte imaging programs restore the partition image as an actual image. As explained in the previous section, this requires the same space for the data as the source partition since the restored data is not relocated within the destination partition while being written. Any resizing of the restored partition takes place *after* the restore has completed. This behavior can be changed when restoring or copying FAT/FAT32/NTFS partitions by using the *Compact Data* option to compact the data during the procedure instead of requiring it to be performed beforehand.

The minimum space required to restore a partition can be determined from the source partition, from the image file, or by attempting to restore the partition image. Keep in mind that the actual minimum space required depends on the method used to perform the restore or copy operation. If doing a normal restore or copy the **MiB/GiB to Restore** value is required. If doing a restore or copy using the *Compact Data* option the **MiB/GiB Used** value is required. Please note that these values represent the data only –

operating systems may require an additional minimal amount of free space in order to function correctly.

To Check the Source Partition:

1. Start the TeraByte imaging program of your choice and select to create a backup.
2. Proceed through the steps until you get to the screen where you select which partitions to include.
3. Highlight the partition and click the **Information** button in *Image for Windows*, *Image for DOS GUI*, and *Image for Linux GUI*, or press **F1** in *Image for Windows (Console)*, *Image for DOS*, and *Image for Linux*.
4. Along with other details, the number of **MiB/GiB Used** and **MiB/GiB to Restore** are displayed.

To Check an Existing Image File from the Program Interface:

1. Start the TeraByte imaging program of your choice and select to restore a backup.
2. Proceed through the steps until you get to the screen where you select which partition(s) to restore.
3. Highlight the partition to check and click the **Information** button in *Image for Windows*, *Image for DOS GUI*, and *Image for Linux GUI*, or press **F1** in *Image for Windows (Console)*, *Image for DOS*, and *Image for Linux*.
4. Along with other details, the number of **MiB/GiB Used** and **MiB/GiB to Restore** are displayed.

To Check an Existing Image File from the Command-line:

Run the TeraByte imaging program of your choice from the Command Prompt and specify the `/L`, `/ALL`, and `/F` options. Program output can be redirected to a file for easy reference.

- Using *Image for Windows*, *Image for Windows (Console)*, or *Image for DOS*
 1. If running in Windows, start an Administrator Command Prompt.
 2. Change to the folder containing **imagew.exe**, **imagewc.exe**, or **image.exe**.
 3. Run the command (*Image for Windows* is used below):

```
imagew /l /all /f:"e:\backups\my backup" > output.txt
```

This will obtain all the partition information from the **e:\backups\my backup.tbi** image and save it to a file named **output.txt** in the same folder as **imagew.exe**.

If using *Image for Windows (Console)* or *Image for DOS* you can view the

output onscreen by not redirecting it. For example:
`imagewc /l /all /f:"e:\backups\my backup"`

- Using *Image for Linux* from the IFL Boot Media

1. Boot to the IFL CD. If necessary, mount the partition or network share that contains the backup image file. Use the **Mount Network Shares** menu option or exit to the Command Prompt and use **dpmount**.
2. Select the **Exit To Command Prompt** menu option. By default the current path is the one which contains **imager** (/tbu).
3. Run the command:
`imager -l --all --f "mnt1/backups/my backup" > output.txt`

This will obtain all the partition information from the **mnt1/backups/my backup.tbi** image and save it to a file named **output.txt** in the same folder as **imager**. Note: The output.txt file may contain escape code sequences as well as the partition data and may look strange in a text editor.

Output can also be viewed onscreen by not redirecting it:
`imager -l --all --f "mnt1/backups/my backup"`

Use *Shift-PgUp* and *Shift-PgDn* to scroll through the output. If the console buffer is too small to let you view all the information you will most likely need to redirect it to a file.

Examine the output and find the details of the partition you're going to restore. The **Last Used Sector** value determines the minimum space required to restore the partition if the *Compact Data* option is not used. The **Used Sectors** value is the minimum space required for just the data.

For additional information on using this method, please see the corresponding [TeraByte KB article](#).

To Check by Attempting to Restore the Partition Image:

Note: This method is included for completeness only.

1. Start the TeraByte imaging program of your choice and select to do a normal restore of the partition.
2. Select the destination partition or free space area and click **Next**.
3. At this point, depending on the specifics of the partition, a notice with the number of MiBs required may be displayed if the destination is too small (if you must know the minimum size and the notice is not displayed, you can select a very small partition or one you know is too small as the target).

Important Note: When restoring or copying a partition, any unallocated space located adjacent to the destination partition will be included in the available size. For example, if the drive contains a 10GB partition and has 25GB of free space

adjacent to it, you could successfully restore a partition image that requires 30GB to the 10GB partition. The restored partition will begin at whichever location is located towards the beginning of the drive. For example, if the free space is located before the partition, the restored partition begins where the unallocated space begins.

Disk images and partitions that would fit if compacted are treated differently – you will not be notified if the image won't fit after selecting the destination drive/partition. Instead, you must proceed to the options screen and click **Next**. The reason for this is that alignment options, one of the scaling options (*Scale to Fit* or *Scale to Target*), or compaction (*Compact Data*) may be used, which could change the requirements. The actual space necessary cannot be determined until the state of all options are known.

Note: Mounting an image with TBIMount will not allow you to obtain the minimum size required for a restore.

Removing Unwanted Programs and Files

Once you have determined the space that will required to restore or copy to the new smaller drive or partition, you'll know how much data will need to be removed to allow it to fit. In many cases, this will require deleting large data files (archives, ISO downloads, installers, videos, music, etc.). You may also need to uninstall certain programs, planning to reinstall them to a different partition when needed.

It should be noted that deleting files from a partition may not lower the minimum required size to restore the partition if the *Compact Data* option is not used since data may still exist at previous furthest "in use" location on the partition. Check the space required after deleting files to determine the current size.

If moving to an extremely small drive (like a small SSD), you will likely need to remove almost everything that isn't part of the standard Windows installation. In these cases, you may want to consider the option of installing Windows to the new drive and starting over fresh.

Make Sure the File System is Clean

Whether restoring to a smaller drive or to a smaller partition, file system errors on any of the source partitions can cause numerous errors, including failure to resize or compact the partition. If you are unsure of the condition of the file system, you may want to run `chkdsk /f` on it before imaging or copying it. In general, it's a good idea to run MEMTEST86 before running chkdsk (bad memory may cause chkdsk to corrupt the partition).

To run chkdsk this, open a Command Prompt (an Administrator Command Prompt is required in versions of Windows with UAC is enabled) and run the following command, making sure to use the correct drive letter for the partition to be checked:

```
chkdsk c: /f
```

Note that checking some partitions, such as the Windows partition, may require Windows to restart. In the case of multiple partitions needing to be checked it may be

advantageous to check them from WinRE/PE (e.g. [TBWinRE](#) or [TBWinPE](#)) – since Windows isn't running and no partitions are locked, restarts will not be required.

Compact or Resize the Partition(s)

Compacting or resizing a partition requires that it be available to be modified. If the only source of the desired partition is an image backup and it fails to restore properly using the *Compact Data* option (or is unsupported), you would generally first restore the image to a drive large enough to contain it so it can be checked (if necessary), compacted (or resized) and then reimaged or copied. The backup can be restored to a virtual disk if a physical disk is not readily available. Once the partitions have been compacted a new image backup can be created from the virtual disk or a copy operation can be performed using the virtual disk as the source. It may also be possible to load the image using TBIHD and make the changes (see Appendix B of the corresponding [TeraByte KB article](#) for an example).

Also note that you can't compact a partition that's in use (for example, you can't compact the booted Windows partition). You would need to boot to Image for DOS, Image for Linux, or Image for Windows (e.g. TBWinRE or TBWinPE).

To compact a partition:

1. Start the TeraByte imaging program of your choice.
2. Select to create a backup.
3. On the partition selection screen highlight the partition that needs compacted.
4. Click the **Compact** button (graphical versions) or press **F3** (console versions).
5. Enter the new size.

To resize a partition:

1. Boot into [BootIt UEFI](#) or [BootIt Bare Metal](#) or [Image for Linux GUI](#) (to use Partition Work).
2. Enter *Partition Work*.
3. Select the partition than needs resized.
4. Click the **Resize** button.
5. Click **OK** to check the file system for errors.
6. Enter the new size and then click **OK**.

The time required to compact or resize a partition depends on the amount of data that must be moved and the speed of the system.

Examples

Several examples of restoring to a smaller drive or partition are shown below:

- Example 1 – Normal Restore
- Example 2 – Restore using “Compact Data”
- Example 3 – Compact/Resize, Image, and Restore

For more details and additional methods using the TBOSDT copywin.tbs script and robocopy, please see the corresponding [TeraByte KB article](#).

Unless otherwise stated, the examples below are using the following base system configuration:

- The source drive is 500GB with a single 465GB partition containing Windows and 150GB of programs and data.
- The source drive's required space for restore is 220GB.
- A backup image of the source drive has been created (SOURCE.TBI).
- The destination drive is either a 128GB, 180GB, or 256GB SSD.

Example 1 – Normal Restore

For the purpose of this text, a “normal restore” is one which requires no compacting, resizing, or special steps to accomplish prior to restoring. This type of restore can be used any time the required space for the restore is less than the available space on the destination drive – even if the source partition is actually much larger. In the case of a single partition, a normal restore (or copy) will automatically attempt to resize to the smaller space.

Using the example configuration, SOURCE.TBI can be restored normally to the 256GB SSD since it requires only 220GB. It would not be possible to do a normal restore to the 128GB SSD due to insufficient available space.

When restoring an OS partition or disk image (entire drive), any standard options necessary to ensure proper booting would also apply here (*Set Active*, *Update BOOT.INI*, *Update Boot Partition*, *Restore First Track*, etc.). Additionally, when restoring a disk image and the source drive was larger than the destination, the *Scale to Target* or *Scale to Fit* option must be selected. Otherwise, the program will report that there's not enough space on the destination drive even if there is.

Example 2 – Restore using “Compact Data”

This type of restore is just like the normal restore in Example 1 except the *Compact Data* option is used.

Using the example configuration, SOURCE.TBI can be restored to the 180GB SSD since it requires only 150GB for the data. It would not be possible to do a restore to the 180GB SSD without using *Compact Data* since that would require 220GB of space.

When restoring an OS partition or disk image (entire drive), any standard options necessary to ensure proper booting would also apply here (*Set Active*, *Update BOOT.INI*, *Update Boot Partition*, *Restore First Track*, etc.). Additionally, when restoring a disk image and the source drive was larger than the destination, the *Scale to Target* or *Scale to Fit* option must be selected. Otherwise, the program will report that there's not enough space on the destination drive even if there is.

Example 3 – Compact/Resize, Image, and Restore

Using the example configuration, restoring an image of the 465GB partition to the 128GB SSD could be performed as follows:

Using Compact:

1. Move 100GB of data files to a USB drive to bring the total used space down to around 70GB.
2. Boot to Image for Linux and select to create a backup.
3. Select the 465GB Windows partition.
4. Make sure the 465GB Windows partition is highlighted and use the **Compact** option (press **F3**).
5. Specify a size of 100GB.
6. After the compaction completes, continue with creating the image of the partition.
7. Restore this image to the 128GB SSD, specifying to resize it to use all available free space. When restoring an OS partition, any standard options necessary to ensure proper booting would also apply here (*Set Active*, *Update BOOT.INI*, *Update Boot Partition*, etc.) – just as with a normal restore.

Using Resize:

1. Move 100GB of data files to a USB drive to bring the total used space down to around 70GB.
2. Use a partitioning program (such as BootIt) and resize the 465GB partition to 100GB.
3. Boot to Image for Linux and select to create a backup.
4. Select the 100GB Windows partition and create an image of it.
5. Restore this image to the 128GB SSD, specifying to resize it to use all available free space. When restoring an OS partition, any standard options necessary to ensure proper booting would also apply here (*Set Active*, *Update BOOT.INI*, *Update Boot Partition*, etc.) – just as with a normal restore.

Either method will accomplish the same results. You may end up compacting some partitions and resizing others depending on the particular need at the time.

Once a partition has been compacted or resized an alternative method would be to copy it directly instead of imaging and restoring.

Glossary

Hard Drive (HD, HDD)

A high-capacity, non-volatile, data storage device. Hard drives are typically installed inside a computer, out of sight. In addition, they are used in many external devices, connected via USB, eSATA, etc.

Partition

A unique area of a hard drive that is allocated for use by a file system. A hard drive can contain many partitions.

File System

An organized structure that allows data to be stored and accessed by a filename. You can basically think of it as the filing system used by the operating system to store and retrieve your data. On a hard drive, the file system almost always resides in a partition.

Volume

Generally, a volume is considered to be any file system or device that is used to hold data, but, when using Image for Linux, it also represents a specific partition that resides in an extended partition.

Extended Partition

A special type of partition that is divided in to one or more partitions called volumes.

Drive Letter

A single letter that represents a file system in Microsoft operating systems. Since a file system on a hard drive is almost always in a partition or volume, it also represents a partition or volume.

Logical Drive

A term used in Microsoft operating systems to describe the specific drive letters that point to volumes. In practical terms, it is the same thing as a drive letter.

Source

When backing up, “source” refers to the hard drive that you want to back up. When restoring, “source” refers to the location on a storage medium that contains a backup you want to restore.

Target

When backing up, “target” refers to the location on a storage medium (usually CD/DVD discs, a hard drive partition, or an external hard drive) where you want to store a backup. When restoring, “target” refers to the location on a hard drive where you want to restore a backup you previously created. A restore target can either be an area of free space or a partition. In the latter case, the partition—and any information it contains—will be deleted immediately prior to the restore.

What is Shareware?

Shareware distribution provides users with the opportunity to try software before buying it. If you try a Shareware program and continue using it, you are expected to register it. Individual programs differ on details; some request registration, others require it, and some specify a maximum trial period. When you register the software, you may receive anything from the right to continue using the software to an updated program with printed manual.

Shareware is a distribution method, not a type of software. Because you can try shareware before you buy, you can easily determine if a particular piece of software will fill your needs. Also, because the overhead is low, prices are low. Shareware has the ultimate money-back guarantee—if you don't use the product, you don't pay for it.

TeraByte Unlimited (Trial-Use) License Agreement

If you are using the software for evaluation or trial purposes then this license applies to you:

PLEASE READ THIS LICENSE AGREEMENT CAREFULLY

By using, copying, transmitting, distributing or installing all or any part of the TeraByte trial version computer software and documentation accompanying this License Agreement (the "Evaluation Software"), you agree to all of the terms and conditions of this License Agreement.

Please read the license terms and conditions below. If you do not agree to all of the terms and conditions, then do not use, copy, transmit, distribute, or install the trial version computer software and documentation accompanying this license Agreement.

TeraByte, Inc., dba TeraByte Unlimited ("TeraByte") and/or its suppliers own the Evaluation Software and its documentation, which are protected under applicable copyright, trade secrets, and other laws. Your rights and license to use the programs and the documentation are limited to the terms and subject to the conditions set forth below.

1. LICENSE:

(a) TRIAL USE IN YOUR OWN COMPUTER

(i) YOU MAY: use the Evaluation Software for evaluation purposes in your own computer, for a period not to exceed thirty (30) days after your first installation or use of the Evaluation Software. You may not re-install or additionally install the Evaluation Software for additional evaluation periods.

(ii) Not "Free Software". This Evaluation Software is not "free software", but a software copy with limited license rights, as set forth in this Agreement.

(iii) Temporary Evaluation Use Only. You may use this Evaluation Software without charge for a limited time only, and solely to decide whether to purchase a paid license for the software from TeraByte. If you wish to use the Evaluation Software after the thirty (30) day evaluation period, then you must purchase a Full Use license for the software from TeraByte. You can visit TeraByte's web site at www.terabyteunlimited.com, for further information.

(iv) NO CONTINUED USE WITHOUT REGISTRATION. Unregistered use of the Evaluation Software after the thirty (30) day trial period is an infringement of TeraByte's legal and equitable rights, including but not limited to copyright and trade secret rights, under U.S. and international laws.

(v) Notwithstanding the above, should you use, install, copy, or download the Evaluation Software for a particular purpose, and should the Evaluation Software successfully accomplish that particular purpose, such use shall not be considered evaluation purposes. In such case, you shall immediately obtain the appropriate end user license.

(b) LIMITED DISTRIBUTION LICENSE

(i) IF YOU ARE AN INDIVIDUAL, YOU MAY: distribute copies of the Evaluation Software to your friends or associates, provided that you charge no fees nor request any donations for this service, and that you convey only a complete and unaltered copy of the original Evaluation Software files, in the exact form that they were downloaded from www.terabyteunlimited.com.

(ii) ALL OTHER DISTRIBUTION is allowed only under the terms set forth by TeraByte, if any, at the www.terabyteunlimited.com web site. TeraByte may, at its sole discretion, append a data record to the distribution files for the Evaluation Software, in which event such data record shall be automatically incorporated by reference. Any distribution satisfying all of the distribution requirements expressed at the web site or in that data record, if any, is hereby authorized; all other distribution requires TeraByte's advance written approval.

(iii) Each individual, and each vendor, wishing to distribute the Evaluation Software package must independently satisfy all terms of the limited distribution license.

(iv) You may make as many copies of this Evaluation Software as you need, for purposes of the limited distribution permitted in this Agreement.

(v) TERABYTE RESERVES THE RIGHT TO RETRACT OR CHANGE ANY OR ALL OF THE ABOVE DISTRIBUTION RIGHTS AT ANY TIME, FOR ANY OR NO REASON.

(c) YOU MAY NOT:

(i) permit others to use the Evaluation Software unless they are properly licensed by TeraByte, either under this Agreement or another agreement from TeraByte;

(ii) modify, translate, reverse engineer, decompile, disassemble, or create derivative works based on, the Evaluation Software;

(iii) copy the Evaluation Software except as expressly permitted above;

(iv) distribute the Evaluation Software, bundle it with other products, rent, lease, sell, grant a security interest in, or otherwise transfer rights to, or possession of, the Evaluation Software or any copy thereof, except as may be expressly provided in this Agreement;

(v) remove or alter any proprietary notices, labels or legends on any copy of the Evaluation Software; or

(vi) ship or transmit (directly or indirectly) any copies of the Evaluation Software or their media, or any direct product thereof, to any country or destination prohibited by the United States Government.

(d) RESERVATION OF RIGHTS. All rights and licenses not expressly granted by TeraByte in this Agreement are entirely and exclusively reserved to TeraByte.

2. TERM AND TERMINATION: This Agreement shall remain effective until this Agreement is terminated, provided that in no event shall your evaluation rights hereunder extend beyond the thirty (30) day period set forth in Section 1 above. You may terminate it at any time by destroying the distribution media together with all of your copies of the Evaluation Software in any form. This Agreement will also automatically terminate, without notice, if you fail to comply fully with any term or condition of this Agreement, or if your normal business operations are disrupted or discontinued for more than thirty days by reason of insolvency, bankruptcy, receivership, or business termination. Upon termination of this Agreement, you must destroy all copies of the Evaluation Software in any form.

3. OWNERSHIP AND CONFIDENTIAL INFORMATION: TeraByte or its licensors own the Evaluation Software under copyright, trade secret and all other laws that may apply. All product names, designs, and logos associated with the Evaluation Software are trademarks of TeraByte. The source code of the Evaluation Software and all information regarding the design, structure or internal operation of the Evaluation Software are valuable trade secrets of TeraByte or third parties with which TeraByte has licensing arrangements ("Confidential Information"), provided however, that "Confidential Information" shall not include information which otherwise would be Confidential Information to the extent that such information was publicly known or otherwise known to you previously to the time of disclosure, which subsequently became known through no act or omission by you, or which otherwise became known to you other than through disclosure by TeraByte. You shall not sell, transfer, publish, disclose, display or otherwise permit access to any Confidential Information by any third party, nor may you use any of the Confidential Information, except strictly as part of the Evaluation Software in the form originally distributed by TeraByte.

4. LIMITED WARRANTY: THE EVALUATION SOFTWARE IS PROVIDED ENTIRELY "AS-IS". TERABYTE MAKES NO WARRANTIES, EXPRESSED OR IMPLIED, WITH RESPECT TO THE EVALUATION SOFTWARE, ITS MERCHANTABILITY, OR ITS FITNESS FOR ANY PARTICULAR PURPOSE. TERABYTE DOES NOT WARRANT THAT THE EVALUATION SOFTWARE WILL MEET YOUR REQUIREMENTS OR THAT THE OPERATION OF THE EVALUATION SOFTWARE WILL BE UNINTERRUPTED OR ERROR FREE. YOU ASSUME FULL RESPONSIBILITY FOR SELECTING AND USING THE EVALUATION SOFTWARE, AND THAT IF YOU USE THE EVALUATION SOFTWARE IMPROPERLY OR AGAINST INSTRUCTIONS, YOU CAN CAUSE DAMAGE TO YOUR FILES, SOFTWARE, DATA OR BUSINESS. THE ENTIRE RISK AS TO THE QUALITY AND PERFORMANCE OF THE EVALUATION SOFTWARE IS BORNE BY YOU. THIS DISCLAIMER OF WARRANTY CONSTITUTES AN ESSENTIAL PART OF THE AGREEMENT. Some jurisdictions do not allow exclusions of an implied warranty, so this disclaimer may not apply to you and you may have other legal rights that vary by jurisdiction.

5. LIMITATION OF LIABILITY. ANY LIABILITY OF TERABYTE WILL BE LIMITED EXCLUSIVELY TO PRODUCT REPLACEMENT OR REFUND OF PURCHASE PRICE. IN ADDITION, IN NO EVENT WILL TERABYTE, NOR ANY OTHER PERSON OR ENTITY INVOLVED IN THE CREATION, PRODUCTION, OR DELIVERY OF THE EVALUATION SOFTWARE, BE LIABLE FOR INDIRECT, INCIDENTAL, CONSEQUENTIAL OR PUNITIVE DAMAGES WHATSOEVER, INCLUDING WITHOUT LIMITATION LOSS OF INCOME, USE OR INFORMATION, RELATING EITHER TO THE USE OF THE EVALUATION SOFTWARE, OR YOUR RELATIONSHIP WITH TERABYTE, EVEN IF TERABYTE HAS BEEN ADVISED IN ADVANCE OF THE POSSIBILITY OF SUCH DAMAGES OR CLAIMS. Any suit or other legal action relating in any way to this Agreement or to the Evaluation Software must be filed or commenced no later than one (1) year after it accrues. You may also have other rights which vary from state to state.

6. HIGH RISK ACTIVITIES. The Evaluation Software is not fault-tolerant and is not designed, manufactured or intended for use on equipment or software running in hazardous environments requiring fail-safe performance, including but not limited to the operation of nuclear facilities, aircraft navigation or communication systems, air traffic control, direct life support machines, or weapons systems, in which the failure of the Evaluation Software could contribute to death, personal injury, or severe physical or environmental damage ("High Risk Activities"). TERABYTE AND ITS SUPPLIERS SPECIFICALLY DISCLAIM ANY EXPRESS OR IMPLIED WARRANTY OF FITNESS OF THE EVALUATION SOFTWARE FOR HIGH RISK ACTIVITIES. TERABYTE DOES NOT AUTHORIZE USE OF THE EVALUATION SOFTWARE FOR ANY HIGH RISK ACTIVITY. YOU AGREE TO DEFEND AND INDEMNIFY TERABYTE, AND HOLD TERABYTE HARMLESS, FROM AND AGAINST ANY AND ALL CLAIMS, ACTIONS, LOSSES, COSTS JUDGMENTS AND DAMAGES OF ANY KIND IN CONNECTION WITH USE IN RELATION TO ANY HIGH RISK ACTIVITY OF ANY COPY OF THE EVALUATION SOFTWARE RELATING TO THIS LICENSE.

7. RESTRICTED RIGHTS - COMMERCIAL COMPUTER SOFTWARE. The parties acknowledge and agree that: (a) any and all products covered by this Agreement are, and shall be, deemed "commercial computer software" for all purposes in relation to U.S. government acquisition laws, rules and regulations, and (b) all use, duplication and disclosure by, for, or on behalf of the U.S. Government is subject to all conditions, limitations and restrictions applicable to "commercial computer software" as set forth in FAR section 12.212 and in DFAR sections 227.7202-1, 227.7202-3, and 227.7202-4.

8. GENERAL.

(a) ENTIRE AGREEMENT. This Agreement constitutes the entire agreement between you and TeraByte in regard to the subject matter herein, and supersedes all previous and contemporaneous agreements, proposals and communications, written or oral between you and TeraByte. No amendment of this Agreement shall be effective unless it is in writing and signed by duly authorized representatives of both parties.

(b) NON-WAIVER. Waiver by TeraByte of any violation of any provision of this License shall not be deemed to waive any further or future violation of the same or any other provision.

(c) LAW AND JURISDICTION. This License and any dispute relating to the Evaluation Software or to this License shall be governed by the laws of the United States and the laws of the State of Nevada, without regard to U.S. or Nevada choice of law rules. You agree and consent that jurisdiction and proper venue for all claims, actions and proceedings of any kind relating to TeraByte or the matters in this License shall be exclusively in courts located in Las Vegas, Nevada. If a court with the necessary subject matter jurisdiction over a given matter cannot be found in Las Vegas, then jurisdiction for that matter shall be exclusively in a court with the proper jurisdiction as close to Las Vegas as possible, and within Nevada if possible.

(d) SEVERABILITY. If any part or provision of this License is held to be unenforceable for any purpose, including but not limited to public policy grounds, then you agree that the remainder of the License shall be fully enforceable as if the unenforceable part or provision never existed.

(e) NON-ASSIGNMENT. You may not assign this License without the prior written consent of TeraByte, except as part of a sale of all or substantially all of the assets of your business.

(f) NO THIRD PARTY BENEFICIARIES. There are no third party beneficiaries of any promises, obligations or representations made by TeraByte herein.

(g) HEIRS AND ASSIGNS. This Agreement shall be binding on and shall inure to the benefit of the heirs, executors, administrators, successors and assigns of the parties hereto, but nothing in this paragraph shall be construed as a consent by TeraByte to any assignment of this agreement except as provided hereinabove.

(h) SURVIVAL. The provisions of paragraphs 1(a)(iv), 1(c)(ii) and 3 of this Agreement shall survive any termination or expiration of this Agreement.

TeraByte Unlimited (Full-Use) License Agreement

(Revised May 24, 2017)

PLEASE READ THIS LICENSE AGREEMENT CAREFULLY BEFORE UPGRADING, COPYING, INSTALLING OR USING THE ACCOMPANYING SOFTWARE PROGRAM (the "Software").

THIS AGREEMENT SETS FORTH THE STANDARD FULL-USE LICENSE FOR USE OF THE SOFTWARE ON YOUR COMPUTER SYSTEM. IN ORDER TO USE THE SOFTWARE UNDER THIS FULL-USE LICENSE, YOU MUST PURCHASE, OR HAVE PURCHASED, EITHER:

- a) ONE OR MORE COPIES OF THE SOFTWARE WITH FULL-USE LICENSE RIGHTS, FROM TERA BYTE OR A TERA BYTE-AUTHORIZED LICENSING AGENT, OR
- b) FULL-USE LICENSE RIGHTS FROM TERA BYTE OR A TERA BYTE-AUTHORIZED LICENSING AGENT FOR ONE OR MORE TIME-LIMITED "EVALUATION VERSION" COPIES OF THE SOFTWARE ALREADY IN YOUR POSSESSION.

THERE MAY BE AN ACTIVATION PROCESS DESCRIBED IN THE SOFTWARE, PURCHASE RECEIPT OR IN TERA BYTE DOCUMENTATION THAT MUST BE FOLLOWED OR YOUR USE OF THE SOFTWARE MAY BE LIMITED OR PREVENTED.

If you do not agree to all of the terms and conditions of this License Agreement as set forth below, then: (a) do not install, upgrade, copy or use the Software, (b) if you received any registration codes or serial numbers, do not copy, use, retain or disclose any of those registration codes or serial numbers, and (c) if you purchased packaged copies of the Software with full-use rights, you may return the complete package, unused, to your place of purchase within fifteen (15) days after purchase for a refund. **The exercise of any or all of the rights set forth below constitutes acceptance of all of the terms and conditions of the Agreement.** Where you have received a signed Agreement directly from TeraByte, any discrepancy between that signed Agreement and an unsigned Agreement shall be controlled by the signed Agreement.

As further set forth below, TeraByte Inc., dba TeraByte Unlimited ("TeraByte") and/or its suppliers own the Software and its documentation, which are protected under applicable copyright, trade secrets, and other laws. The Software is licensed, not sold. Your rights and license to use the Software and the documentation are limited to the terms and subject to the conditions set forth in this Agreement.

1. **LICENSE:**

(a) **YOU MAY:**

- (i) **(Single Copy License)** if you paid for a single copy license, use the Software on a single computer that you or your organization owns or controls ("Computer System"), as further described in 1(c) below;
- (ii) **(Multiple Copy License)** if you paid for a multiple copy license, make and use the number of Software copies for which you paid, provided that you may only use each copy of the Software as described in (i) above;
- (iii) **(Transfer of Installation)** physically transfer any installed, licensed copy of the Software from one Computer System (the "Old System") to another Computer System (the "New System"), provided that that copy may be installed on only one Computer System at a time, and further provided that when you make the transfer, you must uninstall and remove any and all copies of the Software from the Computer System from which the programs are transferred. Where uninstalling from the Old System is impossible due to such Old System being damaged or otherwise non-functional, the requirement for such uninstall and removal shall be waived unless and until such Old System becomes functional. Such transfer shall be permitted (a) when the New System is a replacement for the Old System, or (b) with written approval from TeraByte. Unless otherwise authorized by TeraByte, in writing, each licensed copy of the Software shall be licensed for one and only one Computer System. Such shall be the case whether or not the Software is installed on a disk drive permanently attached to the Computer System for which the Software may be licensed. Specifically, installation upon portable media including without limitation flash drives and CDs shall not circumvent the requirement of maintaining a license for the Software on each Computer System on which the Software may be used, although it is permissible for Software installed upon a portable drive or other drive accessible from multiple Computer Systems to be executed upon more than one such system, provided that licenses are maintained for each Computer System on which such Software may be executed;
- (iv) **(Backup Copy)** make a copy of each licensed copy of the Software solely for purposes of backup;
- (v) **(Images)** create and keep "per computer" Images, as described in paragraph 1(e)(i) below, if the Software product, as licensed, provides imaging functionality; and
- (vi) **(Image Deployment)** if you paid for additional "Image Deployment" license rights, create and distribute additional Images as described in paragraph 1(e)(ii) below.

PROVIDED IN ALL CASES THAT all copyright and other proprietary and Federal acquisition notices, as included by TeraByte with the Software, be fully and accurately reproduced by you on any and all copies of the Software.

- (b) **YOU MAY NOT:** (i) permit others to use the Software unless they are properly licensed by TeraByte, either under this Agreement or another agreement from TeraByte, nor install or use the Software on any computer or computer-related device except Computer Systems as authorized in (a) above; (ii) under a single use license, install a copy of the Software on one Computer System and also use it on one or more other Computer Systems (no less than a two (2) copy license would be required for such use); (iii) permit concurrent use of any copy of the Software; (iv) modify, translate, reverse engineer, decompile, disassemble, or create derivative works based on, the Software; (v) copy the Software except as expressly permitted above; (vi) rent, lease, grant a security interest in, or otherwise transfer rights to, or possession of, the Software or any copy thereof, unless properly licensed by TeraByte, under another agreement that specifically permits such action; (vii) remove or alter any proprietary notices, labels or legends on any copy of the Software; (viii) ship or transmit (directly or indirectly) any copies of the Software or their media, or any direct product thereof, to any country or destination prohibited by the United States Government; or (ix) disclose serial numbers or registration codes to others, unless they are properly licensed to receive such information, either under this Agreement or another agreement from TeraByte.

(c) **PERMITTED END USERS AND COMPUTER SYSTEMS.**

- (i) **Commercial or Organizational Use.** If you are a corporation, LLC, or other commercial entity, whether public or private, for profit or not-for-profit, or a government entity, or if the Software is ever used for purposes related to any such commercial or government entity, the permitted Software end users and Computer Systems under this license are, as applicable:
- (1) Your own employees and in-house contractors, and your in-house Computer Systems owned or controlled by you,
 - (2) A parent organization that has majority ownership or control of your organization (if any), its employees and in-house contractors, and that organization's in-house Computer Systems owned or controlled by that organization,
 - (3) Your subsidiary organization or organizations (if any), those organizations' employees and in-house contractors, and those organization's in-house Computer Systems owned or controlled by those organizations, and
 - (4) Your affiliated organizations (if any; "affiliated organization" means any organization which is under majority control or ownership by the same parent that majority owns or majority controls you), those organizations' employees and in-house contractors, and those organization's in-house Computer Systems owned or controlled by those organizations.
- (ii) **Personal or Home Users.** If you are a real person, and if all Software under this license is used exclusively for personal non-commercial use only, then each licensed copy may be installed on four additional Computer Systems owned or controlled by you, or a member of your immediate family in the same household.

"Control": For purposes of this Agreement, a person or entity "controls" a Computer System when he, she or it has actual control over the day-to-day use of that Computer System.

- (d) **RESERVATION OF RIGHTS.** All rights and licenses not expressly granted by TeraByte in this Agreement are entirely and exclusively reserved to TeraByte.
- (e) **IMAGE LICENSES.** If the Software's functionality, as licensed, includes the ability to create one or more disk partition images or otherwise copy one or more partitions ("Images") then the use of each Image is subject to all of the conditions and restrictions of this Agreement.

Your rights to create and distribute Images are based on the Software licensed and the type of license you purchased (as may be indicated on your sales receipt or comparable sales documentation received by you from TeraByte):

- (i) **"PER COMPUTER" IMAGE LICENSE:** Each licensed copy of the Software includes, without extra charge, a "per computer" license to create and keep Images for the same Computer System(s) on which you are licensed to use the Software itself; those Images may not be distributed to, or used in any manner with, any other computers (except for direct replacements for such systems as provided in subsection 1(a)(iii) above), nor may you create or retain images for additional Computer Systems unless the previously created images are destroyed, or you purchased additional licenses to cover such Computer Systems. You may create and keep an unlimited number of Images for each licensed Computer System. For example, if you purchased a license for five (5) copies of the Software, then you may create and keep an unlimited number of Images for up to five Computer Systems with which you properly use those 5 Software copies as described in 1(a)(i) and 1(a)(ii) above, but you may not distribute those Images to, or use them with, any other Computer System.

- (ii) **"IMAGE DEPLOYMENT" LICENSE.** If, in addition to the standard Software license, you purchased an "Image Deployment" license (as indicated on your sales receipt from TeraByte), then: (A) you may make an

unlimited number of Images on any Computer System on which you may use the Software under this license, and (B) you may deploy each Image to other Computer Systems, referred to as "deployment computers," each such deployment computer having been provided an Image Deployment license. Image Deployment licenses remain allocated to such deployment computers until and unless such deployment computer is taken out of service and replaced. In such case, said Image Deployment license may be transferred to such replacement system subject to limitations as provided in subsection 1(a)(iii) above. For the right to distribute Images to additional computers, you will need to purchase additional Image Deployment License rights from TeraByte. Images deployed as described herein may only be restored or referenced on Computer Systems having been licensed with at least an Image Deployment license, and once restored, may not be moved to any Computer System not so licensed without prior authorization from TeraByte.

- (f) **PARTITION MANAGEMENT LICENSING.** If the Software's functionality, as licensed, includes the ability to create, resize, slide or otherwise manage partitions on a hard drive, or otherwise to control or repair system boot parameters, then the use of each such reparation or partition management change is likewise subject to all of the conditions and restrictions of this Agreement, including without limitation, restriction of use of such reparation or partition management change to Computer Systems licensed hereunder.

2. **TERM AND TERMINATION:** This Agreement, and your license rights hereunder, remain effective until this Agreement is terminated.
 - (a) Termination by You. You may terminate it at any time by destroying the distribution media together with all of your copies of the Software in any form.
 - (b) Termination for Breach. This Agreement may be terminated by TeraByte upon notice, at its sole discretion, if you fail to completely remedy any breach by you of any term or condition herein within ten (10) days after notice of such breach is delivered by TeraByte to you,
 - (c) Automatic Termination. This Agreement will automatically terminate without notice if your normal business operations are disrupted or discontinued for more than thirty days by reason of insolvency, bankruptcy, receivership, or business termination. Upon termination of this Agreement, you must destroy all copies of the Software in any form.
3. **OWNERSHIP AND CONFIDENTIAL INFORMATION:** TeraByte or its licensors own the Software under copyright, trade secret and all other laws that may apply. All product names, designs, and logos associated with the Software are trademarks of TeraByte. The source code of the Software and all information regarding the design, structure or internal operation of the Software are valuable trade secrets of TeraByte or third parties with which TeraByte has licensing arrangements ("Confidential Information"), provided however, that "Confidential Information" shall not include information which otherwise would be Confidential Information to the extent that such information was publicly known or otherwise known to you previously to the time of disclosure, which subsequently became known through no act or omission by you, or which otherwise became known to you other than through disclosure by TeraByte without violation of any party's obligations to TeraByte. You shall not sell, transfer, publish, disclose, display or otherwise permit access to any Confidential Information by any third party, nor may you use any of the Confidential Information, except strictly as part of the Software in the form originally distributed by TeraByte.
4. **LIMITED WARRANTY:** TeraByte Unlimited warrants that for a period of thirty (30) days from the date of purchase, the Software will perform in conformity with the user documentation supplied by TeraByte, provided that your EXCLUSIVE REMEDY under this warranty shall be to return the Software to TeraByte in exchange for repair, replacement, or a full refund of your purchase price (at TeraByte's option) within forty-five (45) days after the date of purchase. In addition, the above warranty does not apply to the extent that any failure of the Software to perform as warranted is caused by the Software being (a) not used in accordance with the user documentation, or (b) modified by any person other than authorized TeraByte personnel. EXCEPT FOR THE EXPRESS WARRANTY GRANTED IMMEDIATELY ABOVE, TERABYTE MAKES NO WARRANTIES, EXPRESSED OR IMPLIED, WITH RESPECT TO THE SOFTWARE, ITS MERCHANTABILITY, OR ITS FITNESS FOR ANY PARTICULAR PURPOSE. YOU ACKNOWLEDGE AND AGREE THAT YOU HAD FULL OPPORTUNITY TO USE AND TEST THE SOFTWARE BEFORE PURCHASE. TERABYTE DOES NOT WARRANT THAT THE SOFTWARE WILL MEET YOUR REQUIREMENTS OR THAT THE OPERATION OF THE SOFTWARE WILL BE UNINTERRUPTED OR ERROR FREE. YOU ASSUME FULL RESPONSIBILITY FOR SELECTING AND USING THE SOFTWARE, AND THAT IF YOU USE THE SOFTWARE IMPROPERLY OR AGAINST INSTRUCTIONS, YOU CAN CAUSE DAMAGE TO YOUR FILES, SOFTWARE, DATA OR BUSINESS. THE ENTIRE RISK AS TO THE QUALITY AND PERFORMANCE OF THE SOFTWARE IS BORNE BY YOU. THIS DISCLAIMER OF WARRANTY CONSTITUTES AN ESSENTIAL PART OF THE AGREEMENT. Some jurisdictions do not allow exclusions of an implied warranty, so this disclaimer may not apply to you and you may have other legal rights that vary by jurisdiction.
5. **LIMITATION OF LIABILITY.** ANY LIABILITY OF TERABYTE WILL BE LIMITED EXCLUSIVELY TO PRODUCT REPLACEMENT OR REFUND OF PURCHASE PRICE. IN ADDITION, IN NO EVENT WILL TERABYTE, NOR ANY OTHER PERSON OR ENTITY INVOLVED IN THE CREATION, PRODUCTION, OR DELIVERY OF THE SOFTWARE, BE LIABLE FOR INDIRECT, INCIDENTAL, CONSEQUENTIAL OR PUNITIVE DAMAGES WHATSOEVER, INCLUDING WITHOUT LIMITATION LOSS OF INCOME, USE OR INFORMATION, RELATING

EITHER TO THE USE OF THE SOFTWARE, OR YOUR RELATIONSHIP WITH TERABYTE, EVEN IF TERABYTE HAS BEEN ADVISED IN ADVANCE OF THE POSSIBILITY OF SUCH DAMAGES OR CLAIMS. Any suit or other legal action relating in any way to this Agreement or to the Software must be filed or commenced no later than one (1) year after it accrues. You may also have other rights which vary from state to state.

6. **HIGH RISK ACTIVITIES.** The Software is not fault-tolerant and is not designed, manufactured or intended for use on equipment or software running in hazardous environments requiring fail-safe performance, including but not limited to the operation of nuclear facilities, aircraft navigation or communication systems, air traffic control, direct life support machines, or weapons systems, in which the failure of the Software could contribute to death, personal injury, or severe physical or environmental damage ("High Risk Activities"). TERABYTE AND ITS SUPPLIERS SPECIFICALLY DISCLAIM ANY EXPRESS OR IMPLIED WARRANTY OF FITNESS OF THE SOFTWARE FOR HIGH RISK ACTIVITIES. TERABYTE DOES NOT AUTHORIZE USE OF THE SOFTWARE FOR ANY HIGH RISK ACTIVITY. YOU AGREE TO DEFEND AND INDEMNIFY TERABYTE, AND HOLD TERABYTE HARMLESS, FROM AND AGAINST ANY AND ALL CLAIMS, ACTIONS, LOSSES, COSTS JUDGMENTS AND DAMAGES OF ANY KIND IN CONNECTION WITH USE IN RELATION TO ANY HIGH RISK ACTIVITY OF ANY COPY OF THE SOFTWARE RELATING TO THIS LICENSE.
7. **RESTRICTED RIGHTS - COMMERCIAL COMPUTER SOFTWARE.** The parties acknowledge and agree that: (a) any and all products covered by this Agreement are, and shall be, deemed "commercial computer software" for all purposes in relation to U.S. government acquisition laws, rules and regulations, and (b) all use, duplication and disclosure by, for, or on behalf of the U.S. Government is subject to all conditions, limitations and restrictions applicable to "commercial computer software" as set forth in FAR section 12.212 and in DFAR sections 227.7202-1, 227.7202-3, and 227.7202-4.
8. **GENERAL.**
 - (a) **ENTIRE AGREEMENT.** This Agreement constitutes the entire agreement between you and TeraByte in regard to the subject matter herein, and supersedes all previous and contemporaneous agreements, proposals and communications, written or oral between you and TeraByte. No amendment of this Agreement shall be effective unless it is in writing and signed by duly authorized representatives of both parties.
 - (b) **NON-WAIVER.** Waiver by TeraByte of any violation of any provision of this License shall not be deemed to waive any further or future violation of the same or any other provision.
 - (c) **LAW AND JURISDICTION.** This License and any dispute relating to the Software or to this License shall be governed by the laws of the United States and the laws of the State of Nevada, without regard to U.S. or Nevada choice of law rules. You agree and consent that jurisdiction and proper venue for all claims, actions and proceedings of any kind relating to TeraByte or the matters in this License shall be exclusively in courts located in Las Vegas, Nevada. If a court with the necessary subject matter jurisdiction over a given matter cannot be found in Las Vegas, then jurisdiction for that matter shall be exclusively in a court with the proper jurisdiction as close to Las Vegas as possible, and within Nevada if possible.
 - (d) **SEVERABILITY.** If any part or provision of this License is held to be unenforceable for any purpose, including but not limited to public policy grounds, then you agree that the remainder of the License shall be fully enforceable as if the unenforceable part or provision never existed.
 - (e) **NON-ASSIGNMENT.** You may not assign this License without the prior written consent of TeraByte, except as part of a sale of all or substantially all of the assets of your business.
 - (f) **NO THIRD PARTY BENEFICIARIES.** There are no third party beneficiaries of any promises, obligations or representations made by TeraByte herein.
 - (g) **HEIRS AND ASSIGNS.** This Agreement shall be binding on and shall inure to the benefit of the heirs, executors, administrators, successors and assigns of the parties hereto, but nothing in this paragraph shall be construed as a consent by TeraByte to any assignment of this agreement except as provided hereinabove.
 - (h) **SURVIVAL.** The provisions of paragraphs 1(b)(iv), 1(b)(vii), 1(b)(ix), 2, 3 and 6 of this Agreement shall survive any termination or expiration of this Agreement.